200 MILLMEN STRIKE; 28 MIL

ONLY OAKLAND NEWSPAPER THAT PUBLISHES ciated Press News

Oakland Tribu

SAN FRANCISCO, OCT. 1.—SAN FRANCISCO AND VICINITY: FAIR THIS AFTERNOON, TONIGHT, AND TUESDAY; FRESH WEST WIND. NORTHERN CALIFORNIA: FAIR TONIGHT.

VOL. LXVI. OAKLAND, CALIFORNIA, MONDAY EVENING, OCTOBER 1, 190

B MEN AND 2 WOMEN ROBBED; ONE DYI

RUTALLY BEATEN AND THROWN INTO CREEK BY HIGHWAYMEN

Who is the mysterious highwayman that is operating in Fruitvale? The police reports of sterday show that one man is dying and two men and two women were robbed by the unown footpad, who seems to ply his calling with impunity. That he is a thug of no mean abil is demonstrated by the easy manner in which he covers up his tracks and makes his es pe. Sheriff Frank Barnet has taken an unusual interest in the case and is using all the power his office to bring the murderer and thief to justice.

HOMAS HART HYATT IS VICTIM OF THUG

Pictures show bludgeon found near scene of crime, scene at hospital showing Hyatt in bed and his wife when the latter was first told that her husband's injuries were fatal; also diagram showing where Hyatt was found.

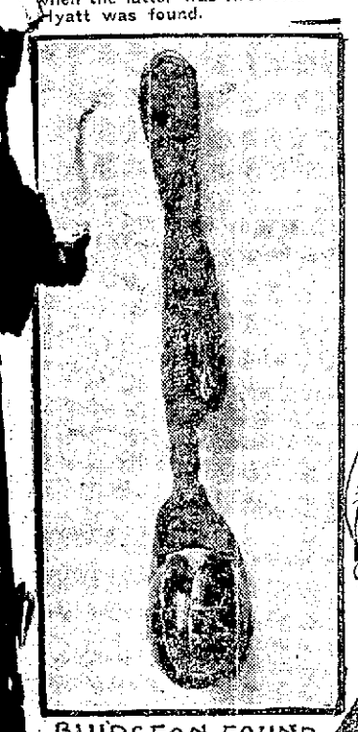

BLUDGEON FOUND NEAR SCENE OF THE CRIME

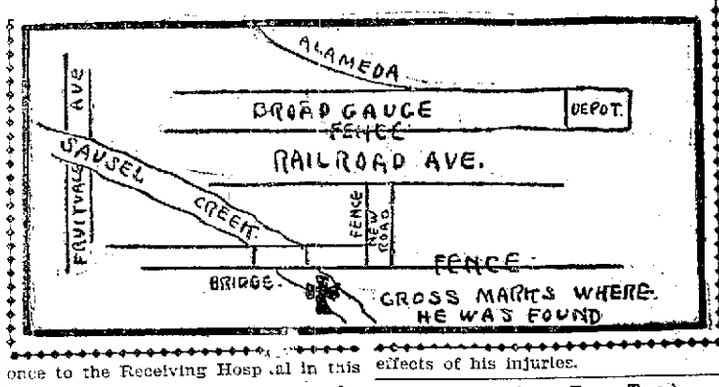

erious Case for e Police to Solve.

skull crushed as if beaten by a t instrument, Thomas Hart Hyatt, ears old, the veteran court reporter Solano county, was found by two s, yesterday afternoon, lying face nward in the muddy bed of Sausal , Fruitvale.

e aged victim was removed at once to the Receiving Hospital in this city where he is now dying from the effects of his injuries.

(Continued on Page Two.)

1200 STRIKE, 28 MILLS CLOSE TODAY

Owners Refuse Demand for Increase From $3.50 to $4.50 a Day.

The threatened strike of the millmen employed in the planing mills of Alameda county, was begun at 8 o'clock this morning, over twelve hundred men having walked out.

Demands of the men, which call for an increase in pay of from $3.50 a day to $4.50, were made several days ago, the matter having been referred to the Building Trades' Council, which is supporting the striking millmen.

A committee of five, including C. R. Elder, business agent for the Building Trades Council, Edward Thompson, business agent for the Carpenters' Union, and three members of the Millmen's Union, 550, of Oakland, was appointed to confer with the representatives of the Alameda County Planning Mill Owner's Association of which C. L. Ingler is president.

FOUR MEETINGS HELD.

Four meetings were held in the Mill Owner's headquarters at 1110½ Broadway but no agreement could be reached owing to the insistence of the laboring representatives.

The mill owners offered a raise of fifty cents a day averaging about 12½ per cent increase; this would make the minimum wage $4 a day, the same rate that is paid in San Francisco. The men refused to accept these terms, holding to their first demand for twenty-five per cent increase.

At the time the demands were presented, arbitration had been offered by the employers, on the basis of a representative from each body, these two to select a third man. This offer had been rejected, and the four conferences were final attempts to effect a peaceable settlement.

WOULD CLOSE FIRST.

At the meeting yesterday afternoon,

(Continued on Page Two.)

THUG WITH PISTOL ROBS 4---HOLDS UP COUPLE IN BUGGY

MISS GERTRUDE ROHL who, in company with a male escort, while riding in a buggy, was held up and robbed.

Suspect Arrested, Proves Alibi Released

A bold thug plied his nefarious calling with good results on the county road near High street last night, and as a result four victims are now mourning the loss of their valuables. The robber had a revolver which he used to good effect in subduing his victims, while he searched their pockets.

Those who were held up by the thug during his stay in the vicinity of the corner of High and East Fourteenth streets, were Miss Gertrude Rohl of 335 Thirty-fifth street, Miss Lena Martinelli, S. C. Lane of 335 Thirty-fifth street and Ernest Ratto.

ARRESTED AND RELEASED.

Miss Rohl and Lane notified the local police of the robbery and pointed out a man whom they believed was the thug, after they had returned to Oakland.

The accused was taken to the police station by Detective Hodgkins, but he proved an alibi and was released.

Miss Rohl and Lane, who live at the same place in this city, were sitting in the Traction Company's station at East Fourteenth and High streets last night, when a stranger entered the place and after looking about for a few moments, drew a revolver and approaching the couple, ordered them to hold up their hands and "come through with their valuables, and be quick about it."

Lane took $9 from his pocket and

(Continued on Page Three.)

MAR LANDED ISLAND OF CUBA

Brigade of 750 Ashore Prepa to Stay Time.

HAVANA Oct. 1.—A brigade, consisting of [illegible] under command of Major [illegible] landed at [illegible] the United States warships [illegible] Indiana and Minneapolis, and [illegible] by trolley to Camp Columbia. [illegible] was no demonstration.

The deputy [illegible] Havana has been postponed [illegible] tomorrow.

PREPARE FOR LONG STAY

All the marines were landed [illegible] two hours. Tent supplies and [illegible] equipment were brought ashore [illegible] boats with each [illegible] each boat had of men had [illegible] full equipment for a long stay. Several field guns were also [illegible]

All the landings were made [illegible] new wharf of the Havana Central railway. Thirty street [illegible] several carloads of supplies were [illegible] rectly out upon the long pier [illegible] ships' boats, laden with [illegible] towed to the shore in strings [illegible] and four by the launches.

As the marines with their [illegible] reached the wharf they [illegible] into the street car, which [illegible] started, two or three at a [illegible] Camp Columbia.

THREE CARLOADS OF [illegible]

The marines alighted at Camp Columbia and marched to the barracks, the entire [illegible] encampment being occupied by troops. The building [illegible] is slightly dilapidated. [illegible] have been cleaned and repaired [illegible] good condition.

Three carloads of supplies [illegible] to the camp, [illegible] More supplies will follow.

NO REPLY FROM [illegible]

WASHINGTON, Oct. 1.—[illegible] early today had not received from Secretary Taft [illegible] resignation transmitted [illegible]

The retiring president [illegible] toward former President [illegible] tings of the greatest [illegible] sympathy.

"After [illegible] three years of his life in [illegible] Cuban the[illegible] the palace in Havana [illegible] lar," said former President [illegible] fortunate, as well as [illegible] his life, have been [illegible] out in the [illegible]

PALMA [illegible]

"I have called [illegible] an invitation [illegible] home of [illegible] United States [illegible] Palma [illegible] duty of the [illegible] that."

Mr. Gov[illegible]

(Continued on Page [illegible])

GUARD [illegible]

AILS AWAY ON MATRIMONY'S SEA AFTER LONG WAIT FOR MATE

WICE ADVERTISED; FAILED TO WIN BRIDE

SUCCESS OF CHRIS GRAU A PUZZLE TO HIS FRIENDS

AMEDA, Oct. 1.—After many attempts to embark on the sea trimony Chris Grau, a Park- merchant, was married last to Miss Flora Burns by Rev. Martin, in the parsonage of st Methodist Church.

troubles of Grau, in his effort e a wife, have brought to him worry. Matrimonial journals en worthless to him. About s ago he advertised for a wife, ity damsel, judging from the h she sent, promised to be if he would send the wedding er at Pacific Grove.

Grau promptly dispatched the golden band, which was to have been the binding thread, but the girl was never heard from again, and the wifeless Grau wanted a warrant for her arrest.

At the time Grau explained that the ring was the best in his stock at his Park-street store, and was guaranteed to have been dipped in gold.

At another time Grau obtained a marriage license to wed a little Spanish girl who worked for him. Attired in his best clothes, a carnation in his button-hole, his hair smoothed and perfumed, Grau waited all one Sunday afternoon for the girl to appear. She never arrived and Grau lost the price of the marriage license.

A little over a year ago the wife-longing merchant was soundly threshed by Miss Myrtle Hurtt, who resides at 1118 Park avenue. The girl entered the store kept by Grau and twined the lash about his legs and head until he begged for mercy. After soundly thrashing the man the girl stated that he had been too familiar.

Sailing from port to port to find safe anchorage and get a loving wife, Grau had almost given up hope. For the past month little has been heard from him until yesterday, when he surprised everybody by his marriage.

PASTOR TELLS THE LADIES TO "KEEP MUM"

BERKELEY, Oct. 1.—"I would be very much obliged if the ladies of the church would keep their—I'll put it mildly—keep mum." These words were uttered from the pulpit of the First Christian Church of Berkeley yesterday morning by Rev R. P. Shepherd. "The trustees are quite able to condust the business of the church, and if any reporter calls at your house for information regarding his church send him to me. Keep your views to yourself and don't give up your photograph. We have had entirely too much free advertising the last few days. Silence is golden—especially for us at this time."

After this introduction the reverend gentleman who so highly values silence delivered a Phillipic against the reporter who interviewed him for THE TRIBUNE Thursday evening.

MAN ATTEMPTS TO KILL WIFE

BERKELEY, Oct. 1.—For having made a murderous attack on his wife at the family residence, 1168 McKee street, last night, John J. O'Neill, a stationary engineer, was arrested by Policeman McCoy and locked in the tanks at the police station. He was given his freedom this morning because Mrs. O'Neill refused to swear to a complaint.

When O'Neill was brought to the police station he was booked for drunkenness pending the filing of a more serious complaint by his wife. But Mrs. O'Neill relented and this morning requested that her husband be given his freedom. O'Neill was badly battered by Mrs. O'Neill's brother and she believes that had it not [illegible] killed by the blows from her husband's fists.

O'Neill has been in the tells before on charges of having beaten his wife. At an early hour on the morning of September 1 the police were called to the home of the O'Neills on the strength of a report of the O'Neill children that Mr. O'Neill was making an attack on the life of Mrs. O'Neill. The information was given to the police at [illegible] o'clock in the morning and at 1 [illegible] o'clock. Patrolman [illegible] had O'Neill lodged in the tanks.

O'Neill [illegible] to a [illegible]

In the [illegible] night [illegible]

ROUTINE WORK OF THE SUPERVISORS

Licenses, Contracts and Other Matters Handled at the Session This Morning.

The Board of Supervisors held its regular meeting this morning with Chairman Mitchell and Supervisors Rowe and Horner present Chief Deputy County Clerk George Pierce acting as clerk

BOND APPROVED.

The bond of C D Vincent in the sum of $9000 for the construction of a water plant on the San Leandro road to cost $18 887 was approved the United States Fidelity and Guaranty Company executing the bond

Similar action was taken in reference to the bond in the sum of $500 of the Luso American Commercial Company Operative Mercantile Company for furnishing groceries to the county infirmary

The bond of Cotton Bros & Co covering the contract for removing the lumber and old floor on the roadway of the Webster-street drawbridge was approved the United States Fidelity and Guaranty Company acting as surety The cost of the work is $737 the bond being in the sum of $350

BIDS OPENED

Bids were opened and the contract awarded for the construction of a concrete bulkhead in San Lorenzo Creek Castro Valley road district Only two bids were offered that of Hans Fugel for $2430 and that of Thomas B Russell for $1075 The estimated cost of the work made by County Surveyor Prather was $1[illegible]0

The contract was awarded to Russell

A resolution rejecting the streets and roadways in a map of the Gibson tract in Eden Township offered to the county was adopted

A communication from the Blue Rock Publishing Company asking the Supervisors to assist in a descriptive advertisement of the county to be inserted in the company's magazine was referred to the committee of the whole

A poll tax request from F W Fry for the cancellation of an erroneous poll tax assessment was referred to the County Assessor

LIQUOR LICENSES.

The following applications for liquor licenses were set to be heard October 22

J D Lynch Niles Harry Gayle Altamont Thomas Faustino Newark John Bowman Irvington Fred Von Duren East Fourteenth and Redwood avenue Joseph Salon, Mission San Jose

Plans and specifications prepared by the County Surveyor for grading draining and macadamizing a portion of Deering avenue and the San Leandro road were approved

A request for an arc light on the corner of Vicente and Miranda streets from Mrs Mary E Wainwright was referred to the committee of the whole

SHERIFF'S REPORT.

The report of Sheriff Barnet showed that there were 1301 prisoners in the county jail on September 24 there being 731 awaiting trial and 5[illegible] serving time

INSANE WARD

The report of Warden Page of the insane department of the Receiving Hospital showed that fifteen patients were cared for during September

TWO PRECINCTS.

The report of the County Surveyor dividing Claremont precinct into two election precincts was adopted

Adjourned

U. S. MARINES ARE IN CUBA

(Continued from page 1)

time that a year ago he had tendered his resignation but that President Palma had declined to accept it He said it was not his purpose to return to Cuba and participate in the election He had no ambitions for future office

OFFERED A WARSHIP

Governor Burt offered Mr Palma a warship to convey him to Manzanillo or elsewhere but the ex President courteously declined to travel in that manner It is known that Palma is really not willing to traverse the island until the election has begun at the[illegible] apprehension of a personal conflict after the ex President

LONDON Oct 1—It is the best thing that could have happened to Cuba is the opinion of the foreign office here as expressed to the Associated Press today after full consideration of the American action

The new minister to Cuba A C Grant Duffy recently secretary of the British legation at Brussels who was about to start for Cuba in order to take his post has suspended his departure pending an official communication from the British ambassador at Washington

PARIS Oct 1—Dr Ferrer the Cuban representative here has cabled to Senor Diego Tamayo chief of the state department at Havana placing his resignation at the disposal of the provisional government of Cuba The tender of Dr Ferrer's resignation is in no sense a protest against what has transpired

On the contrary like the resignation of Senor Quesada the Cuban minister at Washington it is offered in a perfectly loyal spirit and with the view of facilitating and not embarrassing the task of the United States Dr Ferrer believing convinced that American intervention was the only course open under the circumstances

It is believed that the other Cuban representatives abroad have taken similar steps

STREET FIGHTERS ARE FINED TEN DOLLARS

For fighting in the public street last Saturday night Norman Ross and Posalino Fenini were fined $5 each by Acting Police Judge Quinn this morning The wives of the two men are said to have quarreled and the two men took up the causes of their respective spouses Ross met Fenini at Nineteenth street and Telegraph avenue Saturday night and reproached him for some alleged insults which the Italian had made to Ross wife Fenini it is said, then jumped on Ross and delivered to him a severe beating

MARRIAGE LICENSE era is to you if you are going to light housekeeping $76 worth of household goods at H Schellhaas will start you in life See us Corner of Eleventh and Franklin

RUGS

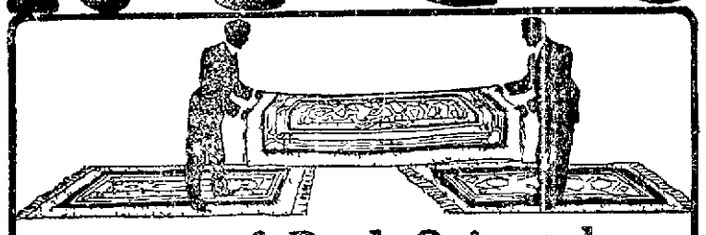

Copies of Real Orientals

Excepting the genuine Oriental there is no rug made that will give such long wear and look so well at every stage of use as the genuine Smyrna made in the good old Quaker City Philadelphia The rugs follow the real Oriental styles closely They are reversible both sides being exactly alike and have fringed ends

Size 18x36 inches—Price ..... 90 cts.
Size 21x45 inches—Price $1.60
Size 26x54 inches—Price $2.00
Size 30x60 inches—Price $2 45

THE DESIGN OF THIS BRUSSELS RUG IS A COPY OF A HIGH-PRICED ANTIQUE ORIENTAL. SIZE 9x12—PRICE, $19.

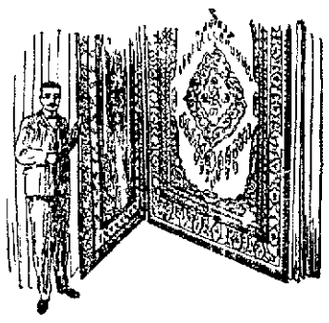

Ask About Our Easy Credit Plan

"Brenner's"

Phone Oakland 76[illegible]

12th and Harrison Streets, Oakland

SCENE FROM "CLEOPATRA"

W. J. McCOY.

BELLE McCOY.

—Genthe Photos

W J McCoy Will Take Part in Bohemian Club Concert

W J McCoy is to conduct a scene from his new opera Cleopatra" at the big Bohemian Club concert at the Greek theater Tuesday Miss Belle McCoy is to sing the part of Cleopatra

BURGLAR SUSPECTS ARE HELD TO HIGH COURT

After their preliminary examinations this morning William G Smith and William C Bennett charged with looting rooms in the Eureka House were held over to the Superior Court by Acting Police Judge Quinn The testimony showed that the two young men had planned wholesale burglaries among rooming houses in this city Police believe that in Smith and Bennett they have two bold burglars who would have worked this city during the winter had not their arrangements been nipped in the bud

THIEVES TAKE CORNET FROM RAILWAY OFFICE

A cornet and case belonging to Albert Joromo of 5136 Layton avenue Los Angeles have been stolen from the railroad office at the end of Long Wharf Joromo has reported the theft to the local police He left the instrument in the office Saturday thinking that it would be safe from thieves away out on Long Wharf

SWEDISH AMERICANS.

A regular meeting of the Swedish American Republican Club of Alameda county will be held Tuesday evening October 2 in Odd Fellows Hall, corner Eleventh and Franklin streets

The club's regular business and the political situation of the day will be under discussion

Your presence is earnestly requested

Solid and liquid refreshments

C T PETERSON, President
K E HANSON Secretary

A Most Worthy Article

When an article has been on the market for years and gains friends every year it is safe to call this medicine a worthy one Such is Ballard's Horehound Syrup It positively cures coughs and all Pulmonary diseases One of the best known merchants in Mobile Ala says For five years my family has not been troubled with the winter coughs We owe this to Ballard's Horehound Syrup I know it has saved my children from many sick spells Sold by Wishart's Drug Store Tenth and Washington streets

BE SURE AND REMEMBER

The telephone number of THE TRIBUNE is Oakland 7025 Bear this in mind when you desire to phone in your want ad If you have wants of any kind a TRIBUNE want ad will fill those wants quickly

Cheap Excursion Rates East

Account American Bankers' Association we will sell round trip tickets at low rates to principal eastern points namely Chicago New York St. Louis and a great many other points This is the last chance Sale dates October 12th and 13th See Southern Pacific Co. 12 San Pablo Ave, Oakland Cal

SCHOOLS AND COLLEGES.

HITCHCOCK MILITARY ACADEMY,
San Rafael, Cal.

Accredited to the universities Each cadet has his own room Separate building, called Junior Hall for little boys Christmas term will begin on August 14 For catalogue and pictures apply to the principal. Yours faithfully,
C. HITCHCOCK.

BEATEN AND LEFT TO DIE

Well Known Court Reporter is Victim of Thug at Fruitvale.

(Continued from Page One)

The deepest mystery surrounds the tragedy Hyatt left home Saturday morning and went to San Francisco where he met a fellow stenographer, who assisted him in transcribing notes of the Shelby case, which was recently finished in Solano county

Leaving the home of his friend, Hyatt telegraphed his family that he would return home Sunday morning This was the last seen or heard of him until his unconscious form was found in the bottom of the creek.

BAFFLING CASE.

The case would baffle a Sherlock Holmes How Hyatt came to be in Fruitvale, how his head could have received the wounds it did, are problems which Sheriff Frank Barnet and his deputies are now trying to solve

Everything points to the fact that Hyatt was the victim of footpads. He never was a drinking man, in fact, he never touched liquor. The place where his body was discovered could not be reached from the railroad station at Fruitvale unless a fence was climbed, and as Hyatt was 67 years of age it is improbable that he climbed over the obstacle and fell down the steep embankment that leads to the creek

The theory that he was struck by a trolley car at Fourteenth street and hurled from the culvert is also discarded, because the man was lying about 150 feet from the bridge

These surmises having temporarily convinced the officers that Hyatt was the victim of foul play, they are now devoting all their energies to tracing the movements of the veteran stenographer after he left San Francisco

An examination of his injuries shows that Hyatt must have been lying in the creek for at least fifteen hours before the boys came upon him The lacerations of the scalp gave manifestations of decomposition

WAS UNCONSCIOUS.

Hyatt was unconscious when taken to the hospital and has remained in that condition ever since His family were immediately notified and they arrived here this morning and are in constant attendance at his bedside The doctors give no hope for the patient's recovery and the end is expected at any moment

Their report shows that he sustained a contusion on the left side of the face, two lacerations of the scalp on left side of head a depressed fracture of the skull on left side added to which was the danger from exposure and shock

As far as can be learned Hyatt's movements after leaving his home about three miles north of Suisin are as follows He started from Suisun Saturday morning, having in his possession a $20 gold piece and some loose change He told his wife that he would wire her if he could return home in the morning and stated that he might be able to get back that night

Hyatt took with him his notes of the Shelby case, which were so voluminous that he required the services of a typewriter to transcribe them As a rule Mrs C E Kennedy, 662 Seventeenth street did his typewriting but he evidently thought that she would be too busy, for he decided to visit a Miss Coe or Cole in San Francisco

Hyatt went to San Francisco and had the work completed He telegraphed to his wife that he would be home Sunday morning The telegram was sent about 2 o'clock Saturday afternoon

These are all the known facts. Now come the theories

FACTS AND THEORIES

Hyatt evidently came to Oakland to call upon a friend in Fruitvale and to spend the night with him The fact that he would not arrive home until Sunday morning shows that he missed the 3 40 o'clock train Saturday afternoon He reached Fruitvale at night and becoming lost fell into the hands of a thug, who may or may not have been assisted Inasmuch as $2 65 was found on the stenographer's person it is plausible to presume that the highwayman left that amount in his clothing as a blind or overlooked it

There is a blind street leading from Railroad avenue west of Fruitvale avenue and Hyatt probably wandered down the roadway until his progress was blocked by the fence Here the thug may have come upon him and having rendered his victim unconscious by numerous blows on the head carried the insensible form to the bed of the creek where he abandoned it

That disposes of the theories Immigration Commissioner Hart Hyatt North, a nephew of the dying man called at the hospital with Superior Judge John Ellsworth this morning but could throw no light on the mystery

"My uncle never drank in his life" said the commissioner, "and he was too sophisticated to presume that he could have come to his injuries by deliberately walking off the embankment I know nothing further than what his wife has told me of his movements"

Hyatt's wife and daughter arrived at the hospital about 9 o'clock today and were overcome with grief when they saw the husband and parent lying unconscious on the little cot in the general emergency ward

Numerous friends and relatives also called to pay their condolences to the sorrow stricken family He is also the father of three sons, Hart, Meredith and Herbert

REASON FOR HIS VISIT.

The reason for Hyatt's presence in Fruitvale was cleared up this afternoon and served to strengthen the footpad theory when Immigration Commissioner North stated to a TRIBUNE representative that his uncle was in East Oakland looking for a stenographer

"Mrs Hyatt has just told me," he said, "that she remembers her husband had secured the addresses of a number of stenographers, because his former typewriter disappeared after the fire in San Francisco and he was obliged to look elsewhere for an assistant. Among the addresses were the names of several young ladies in Fruitvale and he evidently was looking for them when he met with the accident. I do not believe in the theory of foul play, but think he lost his footing in the darkness and rolled down the embankment, at the foot of which he was found."

Mrs Kennedy, who was employed at various times by Hyatt, states that she did not see him on his recent trip

HURRIED TO HOSPITAL.

As soon as the boys discovered the aged reporter they ran to the saloon of Joseph F. Vellado at the corner of Fruitvale avenue and Fourteenth street and brought back C F Lydecker, Vellado and L L Lee

Hyatt was hurried to the Receiving Hospital and there Drs Hamlin, Riggin Bell, Kane, Irwin, Koford and Dunn worked over the dying man in an effort to restore him to consciousness Their endeavors were unavailing, however, for the skull was fractured at the base of the brain

From papers in his pocket his identity soon became learned and his family immediately notified They had gone to the train to meet him and were dumfounded to learn that he had met with a fatal accident

MONEY AND WATCH FOUND.

If Hyatt was the victim of a thug the authorities cannot understand why he was not relieved of the $2 65 and his watch and chain that were found in his pockets intact. It is known that he bought a new pair of eye-glasses of an expensive kind, but aside from the money he paid for them and for a round-trip ticket to San Francisco it is still a mystery what has become of the balance of his wealth

Hyatt was a member of the Ancient Order of United Workmen and was treasurer of the Suisun Congregational Church, of which Rev Seneca Jones is pastor

IS WELL KNOWN.

There was also a note from a Miss Morris supposed to be Miss Mauzette Morris of Fairfield, asking Hyatt to call on her at his earliest convenience

Hyatt was a resident of Suisun and vicinity for more than twenty years and was known in this locality for about forty years At one time he practiced law in San Francisco, but eventually became court reporter of Solano County

The fact that he was accompanied to the hospital by J R Fern, adjuster for the Southern Pacific, led to the belief that he had been struck by a train, but this idea was scouted by the police

BLUDGEON IS FOUND.

Near the spot where Hyatt was found a bludgeon was recently picked up by some boys

This weapon is made of a large insulator, such as is used by the telephone companies, heavy wire and tape, the latter being wrapped around many times on the wire

Sheriff Barnet is in possession of the bludgeon, and it is probable that the weapon belonged to the mysterious highwayman who is operating in the vicinity of Fruitvale

1200 MILLMEN GO ON STRIKE

(Continued from Page One)

the owners refused absolutely the demands of the men, declaring that they could better afford to close the mills for an indefinite time, than to grant the increase, and leaving the union the option of its own demand, to strike or accept the increase of 12½ per cent The fourth conference closed with matters in this condition.

A meeting of the union was held last night, and the members ordered to strike at eight this morning As a result twenty-eight mills in this city and county are indefinitely closed, the owners showing no disposition to attempt to break the deadlock, or to treat further with the union. The many mills hitherto so busy, are now with closed doors.

At present, there are twelve hundred men idle The Building Trades Council announces only that it will support the striking millmen, but it is not known whether drastic action will result, so far as the other unions under its jurisdiction are concerned

TEAMSTERS WANT MORE.

The teamsters have given notice that they will demand increased pay on October 15 This, in the event of a strike, would close the lumber yards also. The lumber dealers, however, are inclined to consider the expected demand as just, and will probably grant a reasonable raise They do not anticipate closing down, in support of the mill owners, but will continue to carry on business unless the unions themselves take action by striking

On October 22, the Carpenters' Union will also present demands, but it is not yet known what action may result

At present, the danger is that a prolonged closing of the mills will paralyze the building activities which are maintaining so heavy a demand for materials for construction. If this should transpire, there will be thousands of men idle, including 1600 union carpenters, and 400 non-union 500 plasterers, 400 shinglers, 300 plumbers, 600 employes in lumber yards and on the water front, and many clerks and tally men The demoralization of the building, now so extensive here would be complete, and be the most serious labor disturbance ever known in this vicinity

DEMAND IS GREAT.

Ever since the disaster of April 18, the demand on the mills has been enormous, and on the increase every day A few days of inactivity in that industry, such as now prevails throughout the county, will bring about the consequences mentioned above

Business Agent Edward Thompson of the Carpenters' Union, was around the mills on Washington street this morning, consulting with men employed there, but said that he knew nothing in regard to the strike, or plans of the union.

TO DISCUSS DEMANDS.

Demands of the Carpenters' Union for a minimum wage scale of $5 a day will be taken up on Tuesday evening at an open meeting of the Master Builders' Association, which will be held at the association hall, 42[illegible] Fourteenth street

Invitations have been sent to the master builder in the county to attend this session, which will be devoted to a discussion not only of demand, but of an alternative proposition This proposal looks toward establishing a graded scale of wages The question as put in the form of announcements of the association

"Shall we pay $5 to all or shall we grade them according to their ability paying from $4 to even $6 for competent men?"

The call for the meeting is signed by D S Brchaut, president George C. Nall secretary of the association

TAFT & PENNOYER

THIS WEEK MARKS OUR FORMAL OPENING FOR THE FALL SEASON. WE CALL PARTICULAR ATTENTION TO EACH AND EVERY SHOW WINDOW, ALTHOUGH THEY GIVE BUT A VAGUE HINT OF THE MERCHANDISE YOU WILL FIND WITHIN. IMPORTED GOODS ARE VASTLY BETTER REPRESENTED THAN HERETOFORE, AND CLAIM CONSIDERATION AS BEING STRICTLY EXCLUSIVE. FURTHERMORE, OUR PRICES DO NOT IN ANY WAY REPRESENT THE HIGH QUALITY OF THE GOODS. THEY HAVE BEEN ADJUSTED TO A LEGITIMATE PROFIT, ALL CONCESSIONS IN WHOLESALE BUYING BEING PLACED TO OUR CUSTOMERS' ADVANTAGE NOT OURS.

Special Attention Given to Mail Orders

BROADWAY & 14th
OAKLAND

Modern Eye Glasses

Laton, a Frenchman made illuminating gas in 1797, but other nations used it for 20 years before Parisians would believe in a "lamp without a wick."

There are some oculists who will not believe that there is a "lens without lines," and continue to give the unsightly double glass with the line across, so injurious to the eyes, so destructive to the appearance.

The Kryptok is made of two different kinds of glass invisibly combined to give clear distance and reading vision in a single lens. Only from our six stores.

CHINA HALL OF SPECTACLES FACTORY PREMISES

466 Thirteenth Street
Bet. Broadway and Washington
Oakland
San Francisco, Stockton, Sacramento, Fresno.

NOTICE

You will save money, time and pain by having your dental work done by us

We guarantee all work painless to last 15 years. We charge only half what other dentists charge, can do this for our expenses are light and we buy all our material direct from the manufacturers in wholesale lots. Teeth examined, extracted and cleaned free. Hours 9 to 7; Sunday 10 to 12.

CUT RATE Dental Parlors

1016 BROADWAY, ROOMS 1[illegible]
BE SURE YOU ARE IN THE RIGHT OFFICE.

GO TO LEA'S OLD ENGLISH INN

468½ Thirteenth St.

Planked English Mutton Chops and Steaks Our Specialties

Everything good to eat and Drink.

Look for the Round Sign

ASK PRESIDENT TO SAVE TREES

ople of San Bernardino Want Law to Protect Forest From Timber Cutters.

BERNARDINO, Oct. 1.—The people of San Bernardino through the Board of Trade, have appealed to President Roosevelt to save the big forests of this county from destruction at the hands of timber cutters. A resolution has been adopted and forwarded to the President asking him to incorporate in his next message to Congress recommendation of a law to conserve the forests. It is urged that the Government should exercise the right of eminent domain and acquire all private and corporate holdings of land that are now being denuded of timber. Nothing short of Government ownership, says the language of the petition, will serve to stop the timber cutting. It is pointed out that the destruction of the timber has already seriously affected the rainfall, and consequently the water supply of the region. The uselessness of Government expenditures for forest propagation while wholesale destruction of timber lands is going on by private parties is alluded to.

SCHMITZ OFF TO EUROPE

San Francisco Mayor is Granted a Two Months' Leave of Absence.

SAN FRANCISCO, Oct. 1.—Mayor Eugene E. Schmitz left for the East today preparatory to taking his departure for Europe. He was granted a two months' leave of absence by the Board of Supervisors and during his trip the administration of the city will be under the direction of James Gallagher, chairman of the finance committee of the Board of Supervisors.

IX ARE INJURED IN COLLISION IN KANSAS

WICHITA, Kan., Oct. 1.—Six passengers were injured in the yards at Kingman, Kan., at 11 o'clock today by a head-on collision between an eastbound freight and a westbound passenger on the Missouri Pacific railroad. The freight was taking a siding when the passenger train rounded a sharp curve and ran into it.

QUICK REPORT OF ROBBERIES

Police Chief Asks Victims to Notify Department Without Any Delay.

Chief of Police Wilson and Mayor Mott, president of the Board of Police and Fire Commissioners, have made the request that those who are held up or whose homes are burglarized, notify the police at once and not delay the matter, as has been done in the past. Chief Wilson cites instances where the police were not notified of the crime that had been committed until twenty-four hours afterward.

Numerous crimes have been committed in the past few weeks and in order to cope with the situation and capture the criminals, Chief Wilson states that the public who are victims of the daring hugs and burglars must notify the police at once.

Mayor Mott and Chief Wilson had a conference Saturday about the reign of crime in this city and discussed the better patrolling of the outside districts of the city, with the additional policemen that are soon to be appointed. After the conference, Mayor Mott said: "We have talked the situation over and are doing to do all in our power to properly protect the city. What we want is the co-operation of the people of the city. When a crime is committed the police department should be notified immediately. If they should wait several days before reporting it, the criminals have a chance to escape, and it is almost impossible to capture them. Take, for instance, the O. G. Newhall hold-up on Wednesday night. Newhall was held up at 9.30 o'clock Wednesday night but the matter was not reported to the police until Thursday morning, and then the police are expected to locate the man. The Hatch robbery of Friday was committed at 9.45 o'clock, but it was nearly 11 o'clock before it was reported, and in the meantime the robber had ample opportunity to make his escape. If the people do not report the crime, the police cannot locate the criminals, and every minute the people hesitate in making the report, they give the robber just that much more time to escape, and they make the work of the police just so much more difficult."

IVE NEVER RETURNS; HE ASKS FOR DIVORCE

She voluntarily left me more than a year ago and has not come back since," is the reason given by Atwel Webb in the divorce suit he filed this morning through his attorney Leonard S. Clark, against his wife Helena Maud Webb. The couple were married July 29, 1903.

ATTLESHIP GOES TO MATANZAS

HAVANA, Oct. 1.—The battleship Kentucky left Havana at 1 o'clock this afternoon for Matanzas, having on board Governor Luecona of Matanzas Matanzas province is quiet and the sailing of the Kentucky is due to the crowded condition of the harbor here, the American authorities desiring to give commercial vessels their full and usual anchorage facilities.

FALO MAN ELECTED TO OFFICE

W YORK, Oct. 1.—The Democratic State Committee met today at Hoffman House and elected William Conners of Buffalo chairman in opposition. Mr. Conners led out at Buffalo for the nomination of Hearst. After the meeting today of the members of the State Committee were received by Mr. Hearst at his residence.

EXCESSIVE JOY KILLS WOMAN

Husband's Sudden Return After Year's Absence Causes Wife's Death.

SEATTLE, Oct. 1.—Excessive joy killed Mrs. Marian Harley of Wiser Lake, this State.

Harley, her husband, after several years' absence in the mines of Alaska, returned home unexpectedly. At the moment of his arrival Mrs. Harley was in the barn, to which one of the children rushed with the glad news of the return of the husband and father. The woman uttered an exclamation of joy and started to leave the barn to greet her husband, when she fell dead of heart disease.

STOCKTON SUICIDE IS SON OF GEORGIAN

STOCKTON, Oct. 1.—A man who shot himself dead on the street Friday night has been identified as J. G. Carmichael Jr. of Jackson, Ga., where his father, a man of wealth, resides.

CHILD DIES OF HYDROPHOBIA

Five-Year-Old Boy Receives Fatal Bite From a Mad Dog.

NEW YORK, Oct. 1.—Raymond Billingly, 5 years old, died of hydrophobia at the general hospital in Greenwich, Conn., last night, having been bitten by a dog on August 9. The boy was taken sick in the morning and died in all the agonies of that terrible affliction. A brother was bitten by the same dog at the same time and a close watch is being kept of him.

MRS. WM. ASTOR'S HEALTH IMPROVED

NEW YORK, Oct. 1.—Mrs. William Astor returned Sunday to her home, 852 Fifth avenue, from her villa at Newport where she has been seriously ill for two months. At Mrs. Astor's home last night her secretary stated that Mrs. Astor was greatly improved and that there was every reason to hope that she would soon be restored to health.

INJURED ARE DOING WELL

Mrs. H. A. Melvin Seems to Be on the Road to Recovery.

The best of reports come from Providence hospital concerning the condition of Judge and Mrs. Henry A. Melvin, who have been at the hospital since the serious automobile accident in this city a few nights ago. They are both resting easily. Judge Melvin is getting well fast and Mrs. Melvin, who was the more seriously injured of the two, is getting along as well as can be expected.

Senator G. R. Lukens, who since the accident has been at the home of Carleton Wall, corner Lafayette and Santa Clara avenue, Alameda, was removed Saturday evening to Fabiola hospital in this city. It was learned upon inquiring at the hospital today that the Senator is also is getting along nicely and is resting more easily today than heretofore. His condition promises best results.

HAMILTON HALL CHANGES HANDS

Sold to M. V. Sparks for $60,000—Erroneous Report as to Orpheum.

Hamilton Hall, the well-known building at the southeast corner of Thirteenth and Jefferson streets, which has been occupied by the Christian Church, and used also for public lectures, etc., was sold today and the deed recorded.

Christopher Maher, owner of the property, has transferred his possession to M. V. Sparks, who declares he has bought the property to hold as an investment. The consideration was $60,000.

The property fronts 100 feet on Thirteenth street by 105 feet on Jefferson street, and is considered one of the most desirable pieces of property in the vicinity. The deal was consummatde through the Laymance Real Estate Company.

ERROR AS TO ORPHEUM.

A contract had also been entered into by the Orpheum Theater Company for the purchase of eight feet of ground extending from Thirteenth street to Twelfth, directly adjoining the Hamilton Hall property on which is to be erected the proposed vaudeville theater promised this city by that amusement company. The deal is now being concluded and plans drawn for the new building by the Laymance Company, representatives of which declare that the report that the Orpheum Company had bought the Hamilton Hall site is erroneous.

The land purchased by the theatrical people is that on which the Raymond Hotel now stands and is 80 feet wide by 200 feet deep.

It is expected that work will be begun on the proposed improvements within a few days.

The Laymance Company has also sold the Lakeside flats, twelve apartments at the southwest corner of Thirteenth and Jackson streets, for W. F. Barnes to E. A. Stent. The purchase price was $60,000.

W. J. BRYAN IS TO ENTERTAIN

More Than 100 Nebraskans Comprising "Home Folks" Delegation to be His Guests.

LINCOLN, Neb., Oct. 1.—William J. Bryan, who returned to his home near this city yesterday, will entertain at his residence tonight more than one hundred Nebraskans who comprised "Home Folks" delegation that met him in New York when he returned from St. Joseph, Mo. He will speak in Nebraska Thursday, Friday and Saturday, and next week he will go to Kansas for a speaking tour.

WEATHER BUREAU ON GULF STORM

WASHINGTON, Oct. 1.—The weather bureau says: The remnant of the gulf storm of last week is central this morning over the northeast portion of the Gulf of Mexico. It has not developed as yet sufficient energy to cause more than fresh winds and rain in the gulf and south Atlantic States.

SHERIDAN HAS BEEN FLOATED

United States Army Transport Now Proceeding to Honolulu.

SAN FRANCISCO, Oct. 1.—The Merchants' Exchange has received a cable message from Honolulu saying that the United States army transport Sheridan has been floated and is proceeding to that port.

The Sheridan has been beached on her way here to prevent her from sinking. The transport now is in a worse position than before.

STREET BEGGAR SENT UP FOR THIRTY DAYS

A sentence of thirty days in the city prison was imposed on William Tuley, found guilty of vagrancy by Acting Police Judge Quinn this morning. Tuley, it is said, has been begging on the public streets and making himself a general nuisance to the citizens of Oakland.

HER STABLE IS MOVING

Mrs. Hancock Says That the Neighbors Are Taking Her Property.

ALAMEDA, Oct. 1.—Mrs. H. Hancock has reported to the police that the numerous members of the Morgan family, away, piece by piece, a stable which she residing on Fountain street, are carrying owns opposite the Morgan residence. The building withstood the earthquake without injury, but the Morgan children are proving more destructive than either an earthquake or a fire. According to the story of Mrs. Hancock the barn has been slowly disappearing for the last two weeks and will soon be a thing of the past, should the ravages of the young Morgans keep up. The shakes from the roof have gone, and it is feared that an attack may be made on the flooring and bracing. Mrs. Hancock has asked for the aid of the police in keeping the building intact.

FRANCHISE FOR TROLLY ROAD

Vallejo Move Believed to be in Interests of the Western Pacific.

VALLEJO, Oct. 1.—News comes from Vacaville that Melville Dozier, who has been engaged as the head of a large party of surveyors for the last two months in laying out a route for a railroad between Vallejo and Sacramento by the way of the American canyon, Cordelia, Vacaville, Elmira and Dixon, will apply on tomorrow evening before the Board of City Trustees of Vacaville for a franchise for an electric road in that town that will tap all of the leading fruit packing houses.

This road is presumed to be a feeder for the Western Pacific on the plan of the new electric lines in the Sacramento Valley. It will run in a straight line from the water-front in this city to the eastern border of this county.

Dozier has spent much money in surveying the route of the road is most feasible.

HANDLED BABY LIKE VETERAN

The spectacle of Deputy District Attorney Everett Brown holding a baby in his arms was seen in Judge T. W. Harris' court this morning during the trial of 11-year-old Robert Lorber, who was charged with grand larceny. When it came time for Mrs. Lorber, the boy's mother, to testify that her son was incorrigible she rose with an infant in her grasp and lookedk appealingly at Brown, who blushed a deep red but gallantly took the child and held it while Deputy County Clerk Jim Glover swore the witness. Brown has had little experience in handling babies, but he performed the act this morning like a veteran. Young Lorder pleaded guilty to stealing a bicycle from O. W. Wiles about September 2 and was committed to the Golden Gate Orphanage at Lytton Springs. His father is a tailor at Goldfield.

NEW SCHEME OF SWINDLERS

Letters Written to Deceased Persons Revealed the Clever Plans.

PHILADELPHIA, Oct. 1.—An alleged swindle was nipped in the bud here Sunday by the arrest of William Trimble, formerly of San Francisco.

According to the postal authorities, many letters have been received in England addressed to men who died leaving fortunes. These letters invariably stated that a friend of the person addressed had found a gold mine of rare value, and recalling the favors the writer had received at the hands of the person addressed, he desired to share his fortune with his old friend and benefactor.

One of the letters brought to this country from England William E. Moore, representing the estate of Thomas Hick. Moore was shown samples of ore and agreed to invest. Later he became suspicious and notified the postal authorities. A message in Moore's name was forwarded to the alleged swindler, who assumed the name of E. A. Sandys, making an appointment to meet him in this city. Trimble, who is said to be Sandys, arrived here Sunday, when postal inspectors took him into custody.

SURGEONS ON WAY TO CUBA

Hospital Corps Leave New York and Others En Route From San Francisco.

WASHINGTON, Oct. 1.—The second battalion of engineers left here today to go aboard the Sumner at New York. Two complete field hospital outfits will go to Cuba, sailing on the first transport leaving Newport News. Another company of the hospital corps is on its way from San Francisco to Newport News. Each of the seven regiments ordered to Cuba will have a regimental hospital and a full quota of medical officers.

ROOM AT LIBERTY THEATER ROBBED

The property room in the Ye Liberty Theater was entered Saturday night by a thief or thieves and C. M. Blair, an employe of the playhouse, was made a victim of the purloiner. Two rings, a heart-shaped pin and a bulldog revolver were stolen and the police have been asked to locate the property.

MAKES RULING ON RATE LAW

Members of the Sophomore Class Want Him Reinstated.

WASHINGTON, Oct. 1.—The Interstate Commerce Commission has reached a most important conclusion with respect to the railway rate law, which it has embodied in a general order made public today.

It holds that where a State rate forms a part of an interstate rate, the State rate should be filed with the commission. This is an entirely new feature in connection with the operations of the Interstate Commerce Commission.

The further announcement was made by the commission it intends, wherever possible, to construe the law in advance without waiting for any particular complaint to be made upon which to base its decision. In this way it is expected that a large number of complaints will be anticipated and the work of the commission correspondingly lessened.

FOUR VICTIMS OF A ROBBER

Thug Operating Near Fruitvale Stops a Couple in a Buggy.

(Continued from Page One.)

turned it over to the thug, who after searching Miss Rohl, left the astonished pair with an admonition that they "be quiet."

ROBBED IN BUGGY.

Nothing daunted and without fear that the couple he had just robbed would give the alarm and have him arrested, the robber then proceeded slowly up the road and met Miss Martinelli and Ratto coming towards Oakland in a buggy.

He again issued the order "Hold up your hands and keep quiet," backing his command with the revolver he held. The young couple in the carriage did as they were told and Ratto tendered the thug $7. The robber seemed satisfied with this and then told Ratto to drive along and say nothing.

HAVE YOU MET HIM?

The hold-up man is described as being about five feet nine inches in height, with dark hair and eyes. It is thought that he is the same man who robbed several houses in this city during the past week.

OAKLAND WOMAN DIES AFTER LONG ILLNESS

After an illness of some duration Mrs. Susie Long, wife of J. H. Long, died Saturday at her home, 521 Thirty-second street, in this city. She is survived by her husband and seven children.

GOVERNMENT SUIT HEARING

Wishes to Dissolve Alleged Combination of Terminal Railway Association.

ST. LOUIS, Oct. 1.—The hearing of the Government's suit to dissolve the alleged combination of the Terminal Railway Association began today before Special Commissioner R. E. Rombauer. The suit is based on the Government's anti-trust law is being violated by the alleged monopoly of carriers and railroad interests among St. Louis railways.

AMERICAN WINS OCEAN RACE FROM TARIFF

YOKOHAMA, Oct. 1.—The ocean race against the new and heavily increased customs tariff which went into effect at midnight, September 30, was easily won by the American, from San Francisco, September 14, for this port, and the Denbighshire, from Middlesborough, England, July 14, but the Sequoia broke down at Singapore and is belated. The heaviest advances in duties are chiefly on wines, liquors, watches and metal manufactures.

FINDS OAKLAND IRRESISTIBLE

Margaret Smith Comes Back and is Again in Jail for 100 Days.

One hundred days more of her life sentence on the installment plan will have to be served by Margaret Smith, who has been in the limelight of publicity times without number, as Police Judge Samuels sent her to the city prison once more this morning on charges of drunkenness and vulgar language. Margaret is not reconciled to her fate, but desires to end all by taking her life in the city jail.

For the twenty-second time Margaret has made an unsuccessful attempt to shuffle off the mortal coil. Again she has been foiled by the watchful prison keepers. The woman generally takes the bedclothes and tries to strangle herself.

Margaret promised to leave town and never return about a week ago. Oakland's enticing climate and environments were too much for the woman, however, and she came back. She was soon at her old trick—looking on the wine too long—and again she landed in jail. Hence the severe sentence imposed by Judge Samuels.

ARE READY TO JOIN OAKLAND

Fruitvale Citizens File Petition for Annexation With City Council.

This afternoon a petition was filed with the City Council asking that Fruitvale be consolidated with this city. The petition contains the names of 20 per cent of the voters who cast their ballots at the last election. Members of the Chamber of Commerce and the Merchants' Exchange have interested themselves in the proposed consolidation.

If the Council passes favorably on the application a day will be set for the election, at which the voters of Oakland and Fruitvale will decide whether they favor the proposition.

It will require a majority of the votes of Fruitvale and a majority of the votes of Oakland to pass the proposition.

MUST CAPTURE KAID RELIA

American Minister Demands That Cavalry Be Sent After Soldier.

TANGIER, Morocco, Oct. 1.—Through the connivance of Kaid Relia, a soldier, who assaulted the son of Thami Siaos, a Moroccan subject under the protection of the United States, was allowed to escape and the American Minister, Mr. Gummere, has lodged an energetic protest, demanding not only the dispatch of a troop of cavalry to capture the Kaid but a large indemnity and the punishment of the guilty persons.

M. E. CHURCH FOR EIGHT HOURS

CHICAGO, Oct. 1.—The Rock River conference of the Methodist Episcopal church, in session here today, approved the action of the Methodist Book Concern in granting an eight-hour day to the printers. The book concern submitted a report embodying its action and saying that it had never opposed the principle of an eight-hour day, but conditions had been such heretofore as to make its introduction impossible. After November 1 an eight-hour day will be inaugurated in all departments of the business and the book concern will draw from the United Typothetae of America.

BOY CHAUFFEUR RUNS DOWN MAN

BERKELEY, Oct. 1.—While crossing Shattuck avenue at Center street at noon today, Harold E. Tracy was knocked down and badly bruised by an automobile, which is believed to belong to the California Powder Works. Tracy is the son of Mrs. [illegible] S. Tracy, who owns the California Hotel. He says that the chauffeur was a lad of twelve years, and threatens to bring suit against the California Powder Works unless his doctor bills are paid by that corporation.

POPE MOVED BY ATTACKS

Replies to Statements by French on Church and State Encyclical.

ROME, Oct. 1.—Statements made yesterday by the French premier, M. Sarrien, and Interior Minister Clemenceau on the subject of the church and State separation law in France have much impressed the Vatican. The Pope said that "the attacks of the French ministers are not justified," as he has always been "inspired by love for France and could never have been affected by German or other foreign influences." He added that he drafted his encyclical according to the rights of the church and the sentiments of the French clergy, as proved by their unanimous adhesion to it.

FLAMES DESTROY A $50,000 MICHIGAN HOTEL

MOUNT CLEMENS, Mich., Oct. 1.—Fire early today destroyed the Avery hotel. The loss is $50,000. The annex, containing the first bathhouse built here, was saved.

THUG HOLDS UP PHYSICIAN

Sticks Gun in Dr. Woolley's Face and Takes All His Money.

While on his way home about 12:45 o'clock yesterday morning, Dr. Woolley, who resides at Fifty-fourth street and San Pablo avenue, was held up by a thug at Fifty-third street and San Pablo avenue and relieved of $4, all the change he had with him. The robber came out of the shadow of the trees that line the street at that point and approached Dr. Woolley, sticking a gun in the medical man's face. Dr. Woolley turned over his money and the holdup man made his escape. The police were notified at once, but no trace of the robber could be found.

OLD PRISON WARDEN DIES IN IOWA

CEDAR RAPIDS, Iowa, Oct. 1.—William A. Hunter, warden of the State prison at Animosa, died last night, aged 70 years. He came into national prominence because of his advocacy of prison reforms.

SULTAN AGAIN CHANGES DATE

Will Not Receive United States Ambassador Tomorrow But on Friday.

CONSTANTINOPLE, Oct. 1.—Ambassador Leishman's audience with the Sultan, which was to have taken place October 2, after a number of postponements, has again been postponed. The ambassador has been informed that, in view of the fact of the Sultan's birthday being celebrated October 2, and is always succeeded by a religious festival, his reception must be put off until October 5. The audience, however, is a mere formality and in no wise affects the relations between the embassy and the government, which are normal and friendly.

LOOKING FOR MAYOR MADIGAN

Long Tongues are Wagging Because of Vallejo's Executive's Absence.

VALLEJO, Oct. 1.—With the unexplained absence of Mayor J. J. Madigan, who has been away for a week and who promised to return last evening, but failed to do so, has come the circulation of many rumors.

It is charged by his enemies that he is not an American citizen.

Madigan was elected mayor of Vallejo last April over James Roney, the Republican incumbent, by a small majority after a hot campaign. Madigan immediately started an investigation of the purchase of $67,500 worth of pipe for the extension of the municipal water system. It was claimed that the pipe was light in weight and poor in quality. Madigan threatened to sue the company, but the Board of City Trustees would not vote a cent for that purpose, claiming that Madigan was playing to the gallery.

Fro mthe evidence that is now circulating about town, it appears that the George H. Tay Company, the pipe contractors, whom Madigan has been denouncing so bitterly, has investigated Madigan's life back to the time when he was born, and also of his family, who live in New York and Ontario, Canada.

The pipe investigation and other political matters have stirred up two bitter factions in Vallejo, and those whom Madigan has assailed promise to go the limit with him.

SIMPSON CASE IS POSTPONED

When the case of State Senator M. W. Simpson, who is accused of breaking his promise to wed Miss Isabelle Davis, was called in Judge Harris' court this morning, Attorney Lin Church moved for a postponement on the grounds that his time was otherwise occupied, and accordingly the court granted his request, the case going over until October 10.

MANY VICTIMS OF HURRICANE

14 Dead and as Many Missing From Terrible Disaster Near New Orleans.

NEW ORLEANS, Oct. 1.—Fourteen dead and as many more missing is the result of last Thursday's hurricane in the vicinity of New Orleans. Twelve persons were drowned in Mississippi sound, two were killed in interior towns of Southern Mississippi and more than a dozen fishermen are reported missing in the delta region of the Mississippi south of this city.

This summary is based on reports from almost every town or settlement in or about the regions named, such as could be communicated with by telegraph, boat or horse. New Orleans is still without sufficient telegraphic communication and eastern mails are three or four days overdue.

ON BUSINESS TRIP.

H. G. Holabird, representing the Los Angeles real estate firm of W. W. Cleland & Co., is in the city on business trip. The movement in real estate here is evidently attracting the attention of Los Angeles investors.

WAR OFFICIALS ARE KEPT BUSY

Taft in Constant Communication With President Concerning Cuban Situation.

WASHINGTON, Oct. 1.—Secretary Taft is in constant communication with President Roosevelt concerning the Cuban situation, but has not seen fit to communicate with the war department officials since Saturday. Officials and clerks at the war department worked practically all last night.

SOMETHING FOR THE CLEARING HOUSE

Oakland, Cal., Sept. 8, 1906.

Editor TRIBUNE. Dear Sir—In the weekly list of bank clearings of the principal cities of the United States there is no mention of Oakland's clearings. It is a wonder that the Oakland Clearing House does not see that they are not overlooked. If is things like this that help make a city known all over the country. Yours truly,

M. D.

PACKERS ARE IN SESSION

National Association is to Take Up Very Important Questions.

CHICAGO, Oct. 1.—The National Association of Meat Packers was formed in Chicago today, coincident with the bringing into effect of the Government's meat inspection law. The members of the new association are scattered through the United States, but the list does not yet contain prominent local packers.

General Michael Ryan, president of the Cincinnati Abbattoir Company, was chosen president. It was announced that the association was organized to secure co-operation among the meat packers in lawfully arbitrating and protecting their interests.

FREE SHOW FOR EVERYBODY

Hon. George Pierce Makes the Campaign a Pleasant Affair.

The Pierce Central Club will hold a meeting tonight in Foresters' hall. Everybody is invited and everybody will have a good time. Judge Gear will preside and make things lively. George Pierce, candidate for Auditor, will be there to see his friends. Here is the program:

Solo ..... W. B. [illegible]
Selection..Fox Mandolin and Guitar Club
Buck and wing dancing... M. Kennedy
Solo ..... Charles Lewis
Boxing exhibition.....
.....Members of the Reliance Club
Solo ..... Charles Hart
Dramatic selection (Dr Jekyll and Mr. Hyde) ..... Mr. Brown
Indoor bicycle racing.....
.....Members of Oakland [illegible]
Coon shouting..... [illegible]
Selections ..... Elks Quartet
Blackened glove contest.....
.....Members of the Reliance Club
Solo ..... Jimmy McNally
Pie eating match .....
..... Members of the Reliance Club
Boxing exhibition .....
.....Members of the W. O. A. W.
Tahitian war dance .....
..... Members of the [illegible]
Solo.....Frank H. [illegible]
Buck and wing dancing.....
.....Members of the Reliance Club
Selection ..... Elks Quartet
"Auld Lang Syne" [illegible]
....Members of the Fourth Ward Club

ARRESTED FOR LARCENY.

Fred G. Barth was arrested [illegible] charge of petty larceny [illegible] Clark. It is claimed that [illegible] the legal papers [illegible] Chronicle, which he [illegible] Clark was with Barth [illegible] and a warrant for [illegible]

FALLONS TRIAL.

The trial of Frank [illegible]

H. C. Capwell Co.

THE ACCOMMODATION STORE

12TH AND WASHINGTON STS.

OAKLAND

Autumn's Newest Hats

This heading could be truthfully used every day, for something original is added to the department just as fast as our clever milliners can send it down from the workroom.

You cannot fail to be interested in the matchless values of the attractive Ready-to-Wear Hats—stylish as models for which many milliners would charge twice as much.

Our practical prices are $1.50, $1.75, $2.00 and to $6.75.

The magnificent Dress Hats, many of them exact copies of the finest imported headwear, are priced $5, $6, $7.50 and to $30.

The Millinery department must not be considered as being merely a section of a big store—it is really a very capacious and complete store in itself, more so than many of the individual millinery stores around the bay.

Notes of Newest Waists

The popularity of the Shirt Waist is naturally the greatest incentive to novelty in design. Some new ideas in Waists are created every day, and the generous showing of these novelties will always be found in this department.

A bright lot of plaid taffeta silk Waist Novelties, in the larger patterns only; neatly plaited, with long sleeves and deep cuffs, $3.95, $4.50 and to $8.50.

Black and cream Alpaca Waists, well-made, serviceable and of good weight; $1.50, $2.00 and to $3.50.

AT $3.95—You can choose from three distinct, up-to-date styles of black taffeta Silk Waists of exceedingly good quality. These Waists are tailored throughout and come plaited and tucked; also tucked front with plus folds; open either front or back.

A late shipment of plain and fancy Net Lace Waists has just been added to the department's display. There's a good range of patterns; all are lined with silk, with sleeves either half or three-quarter length—$3.50, $4, $5 and to $12.50.

Cream and gray Batiste Waists, laid in folds, and some embroidered; new in every detail. $2.00, $2.50 and up to $4.50.....

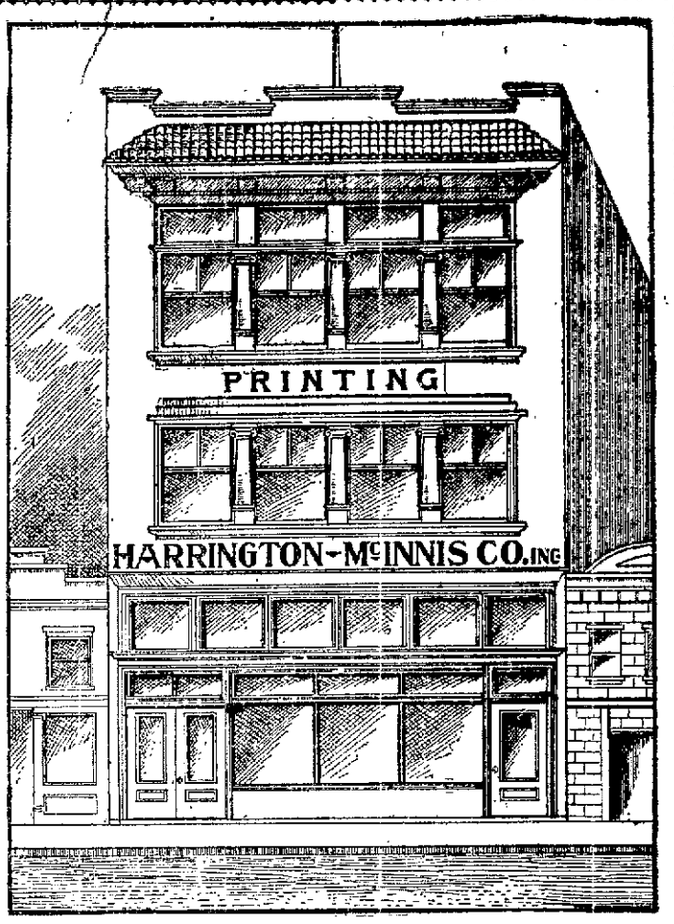

New Building being Erected for Harrington & McInnis, printers.

NEW BUILDING FOR FIRM HARRINGTON & M'INNIS

Harrington-McInnis Co., Inc., is growing. The corporation has completed arrangements for a fine new building 28x100 on the north side of Twelfth street, between Alice and Harrison streets. The company is now located at 371 Eleventh street, but the business has increased to such an extent that more commodious quarters are necessary. The new building will be a three-story structure, and will have all the modern conveniences. Best of all, the lot and building will be owned by the firm. The company expects to get into its new quarters by the middle of November. Harrington & McInnis have been successful printers in this city for the past ten years. Their business has grown at a wonderful rate, and their friends are pleased to observe their progress.

LESSONS OF TODAY ARE TAUGHT BY PASTORS

Healing Power Is Theme of Rev. Dr. Parsons.

Rev. E. R. Dille, pastor of the First Methodist Episcopal Church, began his fifteenth year of service in his present pastorate, preaching his first sermon since his reappointment to the First Church by the conference at Pacific Grove. Sunday Dr. Dille took as his topic, "Not Servants, but Friends," and in the evening his text was "A Belated Confession."

Dr. Dille was greeted by a large congregation at the morning service, at the close of which an informal reception was tendered to the pastor. On all sides expressions of satisfaction were heard at the action of the conference in once more assigning Dr. Dille to the pastorate of the First Methodist Church.

At grace Methodist Church, Thirty-fourth and Market streets, Rev. W. de L. Kingsbury, who was assigned to the church by the Pacific Grove conference, preached his first sermon, the topic of his address being "Our True Relationship to God." "Look Out" was the text of a stirring sermon in the evening.

"Prisoners of Hope" was the text of a sermon by Rev. Leon L. Loofbourow at the Eighth-avenue Methodist Church, and in the evening the text chosen by the pastor was "Two Essentials."

Members of the congregation of the Eighth-avenue Methodist Church will tender a reception to their new pastor this evening in the parlors of the church.

MUSICAL SERVICES HELD.

Special musical services were held last evening at St. Andrew's Episcopal Church and the Church of the Advent in East Oakland, at both of which beautiful programs were rendered by the soloists, assisted by augmented choirs. The program at the Church of the Advent was prepared by Lowell Redfield, and that of St. Andrew's Church by T. E. Kent.

At the First Congregational Church Rev. Charles R. Brown preached on the text, "Restoring the Waste Places," and in the evening he chose as the topic of his address "Profession and Practice."

Rev. E. E. Baker, pastor of the First Presbyterian Church, addressed the members of his congregation in the morning on "The Book That Could Not Be Opened." In the evening he took as the topic of his sermon, "Taking Time to Live."

The annual rally service was held at the Brooklyn Presbyterian Church, and in the evening the pastor, Rev. H. K. Sanborne, preached from the text, "The Three Crowns."

Baptismal services were held in the evening at the First Baptist Church, after which Rev. H. J. Vosburgh preached an eloquent sermon from the text, "Thinking Men and Christianity." The topic of the pastor's morning discourse was "Singing As We Journey."

UNIONISM IN RELIGION.

"Labor Unionism in Religion" was the topic of a sermon by Rev. H. L. Boardman, pastor of the Tenth-avenue Baptist Church, and in the evening a baptismal service was held, the topic of the pastor's sermon being "Ready for the Light."

The third of a series of sermons on "Little Journeys to the Cradle of the Church" was preached by Rev. P. C. McFarlane, pastor of the First Christian Church of Alameda, the subject of the address being "The Apologists: Aristides. Justin Martyr, Tatian, Athenagoras, Melito."

Members of the Young People's Society of Christian Endeavor of the First Presbyterian Church will hold their semiannual rally for the election of officers at the church on October 5. After the business of the meeting a banquet will be held, at which Rev. E. E. Baker, pastor of the church, will act as toastmaster.

Baptist Talks of Religion and Unionism.

BERKELEY, Oct. 1.—Rev. E. B. Parsons, pastor of St. Mark's Episcopal Church, left this morning for the East, where he will continue his work of raising funds for the rebuilding of the Episcopal churches in San Francisco. He will be absent for two months and will devote most of his time to collecting contributions in Boston, New York and Philadelphia. Mr. Parsons returned a short time ago from his first trip, and it is understood that he raised a large sum. At yesterday morning's service Mr. Parsons preached a farewell sermon. He took for his text Luke, 5:17—"And the Power of the Lord was Present to Heal Them." He said, in part:

"In every place where Christ went the people felt what is stated in this text, that Christ had the power in him to heal. He did not go about it to heal them as a doctor does today, without the co-operation of the patient. But it was essential for the man or woman to seek Christ out and have the faith that he could heal them.

MUST HAVE DESIRE.

"Thus it was necessary both that they desire to be healed and that they believe that Christ could do it. Christ had a health-giving atmosphere about him that we should all try to cultivate as his disciples. We all know certain people who seem to radiate health to those about them. We feel the better for having conversed a few minutes with them or come in contact with them in some way.

"It is the right of the church to not only have this power in itself, but to give it to others. It should lend its influence in every way possible to the establishing of educational and charitable institutions. And, just as Christ left the man he had healed of blindness to walk afterward alone, so should the church when an institution is put on a firm basis leave it to work out its own way.

"The fact that universities and schools are not controlled by the church is not to be deplored. It is where ignorance exists that the church should work. During the Middle Ages the monks preserved much of the learning we have today under the supervision of the church. Since, however, the state has charge of education, the aid of the church is no longer required.

HAS OTHER WORK.

"The church has other work to perform. It is not primarily for the people within it that the church exists, but for the good it may do to others. Every member should feel this responsibility. Each one should leave the world a little better for his having lived. Even the little, daily acts of kindness to those around us make people rely on us. They come to know that we have the power with us to do good. We should thus emulate the example of Christ.

"There is work to be done everywhere, even in our own town—particularly in West Berkeley. During my absence you will have a chance to show more than ever what aid each of you are. I could do little without your co-operation. And now you will have an opportunity to take hold and carry on the work I have been doing. I dislike to go at this time, particularly when there is so much to be done, but if each one does his part, even more than in the past, there is no need for the work to suffer neglect."

DIPLOMAT IN AUTO ACCIDENT

Baron Rosen, Russian Ambassador, Has Narrow Escape at New England Resort.

MANCHESTER - BY - THE - SEA, Mass., Oct. 1.—Baron Rosen, Russian Ambassador to the United States, had a narrow escape in an automobile collision in Manchester, Sunday afternoon. The axle of his machine was broken, but neither the baron nor any member of his party was injured. The Russian Ambassador, with three friends and a chauffeur, drove to Manchester from Collings Point in his large touring car. When nearing Manchester, the car rounded the corner into Washington street at good speed just as a runabout belonging to Edgar S. Taft, a Gloucester lawyer, made the sharp turn, coming from the opposite direction. Mr. Taft saw the danger in time to bring his machine to a stop, but as the big car was passing its rear wheels skidded. The car struck the forward part of Mr. Taft's machine, breaking the machinery and demolishing the front wheels and giving the occupants of both cars a severe shaking up. Mr. Taft was accompanied by his two sons, none of whom was hurt. Baron Rosen's car suffered a broken axle.

TRAIN KILLS OLD WATCHMAN

Did Not Hear Engine Whistle and Was Hurled Twenty Feet.

While crossing the tracks at First and Broadway yesterday afternoon, and failing to hear the approach of a train, John Marshall of 112 Natoma street, San Francisco, was struck and fatally injured. He died shortly after being taken to the Receiving Hospital.

Marshall, who is 67 year old, was standing on the south side of First street, opposite the Southern Pacific station, when he determined to cross the street. As he stepped on the first set of rails the Alameda local appeared about fifty yards to the east, coming toward the station. The engineer blew a whistle, but it was not heeded by Marshall, who kept on walking. The engineer attempted to bring the train to a stop, but could not, and Marshall was struck and hurled about twenty feet. Bystanders who witnessed the accident, but who were powerless to help, picked up the injured man. He was placed in a wagon and taken to the Receiving Hospital.

Here it was ascertained that he had several ribs fractured, had sustained a broken right arm and that his head was badly lacerated. During a conscious moment Marshall stated that he was employed as a watchman along the San Francisco water front. He has a nephew living at Larkspur.

BURGLARS IN ENCINAL CITY

Many Complaints Are Made to the Police Department.

ALAMEDA, Oct. 1.—Numerous attempts to enter residences and reports of small thefts have been made to the Alameda police since Saturday evening.

Mrs. Robert Kennedy, whose residence is at 2065 Encinal avenue, reported to the police that about 9 o'clock last night the telephone wires leading police this morning th[illegible] 12 o'clock last night she was awakened by hearing a noise at the window of her bedroom. On arising she saw a man at the window with a chisel in his hand. Her screams frightened him away.

J. W. Duffy, whose residence is 1336 Pearl street, has reported that $90 was stolen from a closet in his home on Saturday afternoon.

Mrs. Mary Smith was awakened about midnight Saturday, and on putting up the curtain in the window of her bedroom, saw a man in the garden. This morning Patrolman Willing made an examination of the premises and found footprints measuring 10½ inches. This is the only clew to the intruder's identity.

U. S. MARINES NOW LANDING

Palma's Departure From Havana Is Postponed Until Tomorrow.

HAVANA, Oct. 1.—A brigade of marines consisting of 750 men, commanded by Major Wendell C. Neville, was landed at 6 o'clock this morning from the United States warships Kentucky, Indiana and Minneaplis and proceeded by trolley to Camp Columbia. There was no demonstration.

The departure of Senor Palma from Havana has been postponed until tomorrow.

ADD CUBA PAY THEIR RESPECTS.

HAVANA, Oct. 1.—The members of the Supreme Court called at the Legation this morning to pay their respects to Governor Taft, who had gone to the university to participate in the annual opening. The Governor made a speech at the opening of the university, which was enthusiastically applauded by a large audience, including the leading people of the capital, who cheered Mr. Taft, the United States and President Roosevelt.

Major Eugene F. Ladd of the disarmament commission passed the day in the camps of General Pino Guerrera and Castillo, completing the disarming arrangements.

CANAL WORK PROGRESSING

Governor Magoon Says People Are Happy and Prosperous at Colon.

NEW YORK, Oct. 1.—Charles E. Magoon, retiring American Minister to Panama and Governor of the canal zone, arrived here today on the steamer Panama from Colon. He was accompanied by Joseph W. J. Lee, American Minister to Ecuador, Thomas W. Cook, Collector of Revenue for the canal zone, and J. Gabriel Duque, a Panama newspaperman.

Governor Magoon is not favorably impressed with the Chinese as a factor in the construction of the canal.

"There are at present from two to three thousand Chinese on the isthmus," said Governor Magoon, "and as a citizen I do not think they make desirable laborers. They cannot be depended upon as can the Barbadoes or the native negro. As soon as the Chinaman has earned enough money he starts a shop of his own and the Government loses a man."

Governor Magoon said that conditions on the isthmus are most favorable. The canal zone, he considers, well governed and the people happy and prosperous. He said that work on the canal is progressing satisfactorily, although it is still in the preliminary stage. He said he had not been informed concerning his successor as Minister to Panama and declined to discuss the probability of himself going to the Philippines. He is not sure that he is going to the Philippines himself. Discussing conditions on the isthmus Governor Magoon said:

"The work on the isthmus is going well. I can safely say that the government of the zone is as good as that of any locality in this country. My relations with the Panama government has been most pleasant throughout.

"Canal work is progressing as rapidly as possible, but as yet it is merely the work of preparation. The main difficulty there is the labor question. Our labor is drawn from Jamaica and Barbados. These people are intelligent and with some education, but the trouble is that the West Indian is a bird of passage. You get him to understand what you want and fairly educated to his work, when he suddenly drops everything and goes away. What is needed on the isthmus is organization of the laborers. They should be divided into gangs with a skilled man at the head of each gang to instruct them in the work and to advance those who become proficient in any line. Organizations along this line are under way at the present time."

NINETY DAYS UNCONSCIOUS

Lad Lies in State of Coma for Longest Period Yet Known.

NEW YORK, Oct. 1.—Malcolm Dingman, 8 years of age, son of a physician, has lain in a state of coma at his home in Spring Valley, N. Y. for ninety days. The boy is suffering from a tumor on the brain and is doomed to certain death.

His record of unconsciousness is the longest known to the medical profession in any similar case. The unfortunate boy has received the benefit of the best medical and surgical advice that the country affords, but all efforts to save his life have been in vain. His condition has excited much interest in the profession.

SLEUTHS SEEK SMUGGLERS

Government Robbed of Millions Yearly by Diamond Operators.

NEW YORK, Oct. 1.—Special agents of the Treasury Department assigned to work here have begun an earnest effort to discover and explore the "underground way" by which diamonds are smuggled into this country. The Government is assured that it is being defrauded of millions of dollars duty annually on diamonds which are smuggled into this port.

The astounding assertion was made recently by Ludwig Nissen, chairman of the customs committee of the Diamond Importers and Cutters' Protective Association, that as many precious stones are smuggled into the United States as come openly with duty paid.

G. A. R. MEETING.

BERKELEY, Oct. 1.—The regular regular meeting of Lookout Mountain Post No. 35, Woman's Relief Corps, will be held in Odd Fellows' Hall, corner Addison and Shattuck, this evening at 8 o'clock.

Low Rate Excursion East

YOUR LAST OPPORTUNITY.

October 6th and 8th, Buffalo and return, ...$85.50

Return by November 15th.

October 12th and 13th—Chicago and return $72.50

New York and return $108.50

St. Louis and return $67.50

Washington and return $107.00

Corresponding low rates to other Eastern points. Good to return November 30th, stop-overs both coming and going.

Tickets good on Overland Limited.

Southern Pacific Co.

G. T. FORSYTH, D. F. & P. A. C. J. MALLEY, C. T. A.

Phone Oakland 543.

12 San Pablo Avenue

OAKLAND, CALIF.

THE Accomodation Store

We want you on our books

Purveyors to Her Majesty The Oakland Wife

You'll find everything desirable in COATS and SUITS for every-day wear as well as for the most pretentious occasions. You could scarcely make garments of equal quality for the sums we ask.

WHY NOT START A CHARGE ACCOUNT HERE?

YOU WILL LIKE OUR CREDIT SYSTEM.

California Outfitting Co.

12th St. at Clay

POPE PROMOTES BARON MATHIES

Is Created Monsignor and Is Appointed a Parish Priest at Cincinnati.

ROME, Oct. 1.—Baron Paul von Mathies, a private chamberlain of the Pope, and who recently abandoned the world, becoming a priest, was received in private audience by the Pope, who created him a monsignor and appointed him a parish priest at Cincinnati, saying:

"There you will have a vast field for your energies."

PENSION DAY FOR OLD POLICE AND FIREMEN

Today was pension day at the city hall for retired firemen and policemen. Many applied at the office of the Board of Public Works for the money paid those who have seen so many years of service fighting fires and catching criminals and have been retired on account of age.

Is the Moon Inhabited?

Science has proven that the moon has an atmosphere, which makes life in some form possible on that satellite; but not for human beings, who have a hard enough time on this earth of ours; especially those who don't know that Electric Bitters cure Headache, Billiousness, Malaria, Chills and Fever, Jaundice, Dyspepsia, Dizziness, Torpid Liver, Kidney complaints, General Debility and Female weaknesses. Unequalled as a general Tonic and Appetizer for weak persons and especially for the aged. It induces sleep. Fully guaranteed by Osgood Brothers, druggists, Seventh and Broadway and Twelfth and Washington streets. Price only 50c.

The Story

now going the rounds of the daily press about a niece of Pres. Roosevelt "clerking" behind an American soda-water counter in Berlin, Germany, is a pretty good description of the average woman's zest for this popular form of thirst emancipation. Did you read it? If you did not, you can see the game played any afternoon at Lehnhardt's with the pretty girls, pretty costumes, Paris hats and a phalanx of tall glasses with white and colored frozen sweetness topped off with fruits and "strawa." Then the same thing is repeated at the tables with less military precision. Great eatings, sure.

OAKLAND IS THE REAL THING IN UP-TO-DATENESS THESE DAYS. WE'RE STABLE, YOU KNOW.

Lehnhardt's

1389 BROADWAY.

Where there is a demand there must be a cause

Lahanier's

Glasses are in demand

1207 Broadway OPTICIAN

SAVE MONEY AVOID PAIN

Tooth Extracted Without Pain

Acknowledged to be the easiest and best painless extractors in Oakland.

Until Sept. 30 we have decided to make our best sets of teeth for $5.00.

ALL KINDS TEETH.....$5.00
BEST TEETH (A. S. W.).....$8.00
22K GOLD CROWNS.....$3.00
GOLD FILLINGS.....$1.00
SILVER FILLINGS.....$0.50
BRIDGEWORK.....$3.00

No charge for extracting when teeth are ordered. A written guarantee for 10 years with all work.

BOSTON DENTAL PARLORS

[illegible] WASHINGTON ST.

AMUSEMENTS.

THE MACDONOUGH

C. P. HALL, Sole Prop. and Manager

ELLEFORD STOCK CO.

TONIGHT—ALL THIS WEEK

Matinees Saturday and Sunday.

The Famous Comedy Drama

What Women Will Do

Popular Prices 10, 20, 30 cents

Bohemian Club

ANNUAL CONCERT

Greek Theater, Berkeley

Tuesday Afternoon, October 2, 1906

Large Orchestra and Chorus.

Reserved Seats, One Dollar.

Tickets on Sale at Sherman, Clay Co., Oakland and Berkeley.

Lakeside Rink

12th St. between Webster and Harrison

Third heat High School medal race Monday evening, October 1.

Lakeside Skating Club Wednesday evenings; members only.

NOVELTY THEATER

Broadway, bet. Eleventh and Twelfth, Oakland's Leading Vaudeville Theater. Tony Cubelski, Pres. Guy C. Smith, Mgr.

2—MATINEES EVERY DAY—2

2:15 P. M. and 3:45 P. M.

Continuous Until 5 p. m.

Adults 10c, Children 5c.

2—SHOWS EVERY NIGHT—2

7:45 P. M. and 9:15 P. M.

Except Saturday and Sunday—Continuous.

7:30 p. m. until 11:15 p. m.

BALCONY 10c, LOWER FLOOR 15c

BELL THEATER

For Week of October 1.

Great Production of the famous "THE MINSTREL MAIDS" with a cast of FIFTY

Grand Italian trio; Harry Rose, the Juggling Girl; Al Jolson, mimic and whistler; Thornhill and Macomber, comedians, soloists, dancers.

Prices, 10 and 20 cents.

CONTINUED SUCCESS

The Idol's Eye

AT

Idora Park

Lots of fun, charming music and pretty girls.

Every Evening at 8:15. Matinees Saturday and Sunday.

Next Opera—"JOLANTHE"

Roof Garden Grill now complete. The best Restaurant in Alameda County. Grand Concert every Sunday at 7 p. m.

Admission to Park and Standing Room, Adults 10c; Children 5c. Admission to Opera, 25c; Reserved Seats, 40c.

Downtown boxoffice—Sherman, Clay & Co.'s, 13th and Broadway

Ye Liberty Playhouse

Direction of H. W. Bishop Phone Oak. 72

TONIGHT and all this week Bishop Players in

Peaceful Valley

Nat Goodwin's great comedy success

Matinees Saturday and Sunday. Prices 15 and 50 cents.

Next Week WHY SMITH LEFT HOME

THE FINEST RESIDENCE IN OAKLAND

[illegible]

SOCIETY

LUNCHEONS ARE SMART EVENTS

Entertainments for Brides-Elect and Other Affairs of Importance.

Miss Florence Sloper entertained Saturday afternoon at an elaborate luncheon given for Miss Savina Hofacker at Idora Park roof garden

After the luncheon there was a skating party, enjoyed by several men invited by the young hostess to vary the routine of girls luncheons

Among those present were Mrs Frank Glass Mrs Edgar Aston Jones Miss Alice Poorman Miss Florence Pardee, Miss Mae and Miss Ruth Sadtler Miss Beatrice Hughes Miss Henriette Veiller Miss Emma Baker Miss Emma Baker Miss Evelyn Hussey and Miss Fannie Minor

IN NEW YORK.

The following Californians registered at various hotels in the metropolis during the week

From San Francisco—J A Allen A J Buckland, W D Caldwell J B Trut, R Kruse C H Minto T Mulaney A E Park C H Sanders J G Sharp P J Uringer M Furst W D Keystone A Lutz G H Easton W R Servis R M Woodward A Andrew W R Douglas H Patigian W H Cusick, A de Butteville G R Field F E Hayden C N Lathrop T O Donnell R R West A E Van Orden O B Wickham W W Finger Jr A H Lent Rocca J G Walker Jr W G Cooke S Edwards J O Tomler A M Collar, A C Channet A T Dunbar Johnson L P Moore D E Camp ell W D Howe T H Sellers J H Smith I W Beam, E M Eddy W A Seppel L S Seminario W M French M Wood A C Mink H E Anderson, S Chamberlain J Stuart W Hogen W A Rich A G Wright Y D Seminario and W Finch

From Los Angeles—J Boylson Jr M Churchill A C Goulding D Kupehn, H A Miller H W Bonte and T Pemberton

From Santa Monica—H C Case

From Santa Cruz—T W Marble

From San Jose—F Pontville

From Santa Barbara—H A Richard-

From Pasadena—H M Robinson

LUNCHEON GUESTS

Mrs George Engelhardt was hostess last week at an informal luncheon given for Miss Edna Montgomery and Miss Josephine Tillman Among the guests present were Miss Montgomery Miss Tillman Miss Alice Coleman Mrs Buckingham Mrs John Chase Charles Stewart Miss Gertrude and Miss Louise Tillman

AN ENGAGEMENT

A recent engagement announcement was that of Miss Helen Le Vere Green daughter of Mr and Mrs Frank T Green and Arthur F Halloran a graduate of the University of California and member of the S A E fraternity The couple have a wide circle of friends and the wedding in January will be a notable event

CALIFORNIA CLUB

The dramatic section of the California Club has planned an excellent program for the year with Mrs Will A Taddern as leader and has issued the following announcement

The section of drama and literature will meet to study and discuss the thoughtful plays of great writers These plays will be considered first as drama second as literature with readings selected to illustrate both points

The object of the section is not to entertain its members but to arouse an intelligent enthusiasm in the play form and the idea which an mates it

October 4th Bernard Shaw s Arms and the Man Mrs J W Orr November D Arnunzio s Francesca Da Rimini Mme Tojetti December Ibsen s The Master Builder January Brown Potter s Pippa Passes February Hauptmann s Elga Mrs Edward Xavier Mikel March Stringberg s The Ranger,' and Schnitzler s Living April Yeats The Land of Heart s Desire '

HOME CLUB

Monday evening the Home Club opens its season with an elaborate luncheon to be given at the clubhouse in Oakland Mayor Frank K Mott will be the guest of honor and address the members his subject the Robinson plan for improving

A WEDDING

The marriage of George L Tompkins of the San Jose fire department and Miss Ada McDonald also of San Jose was solemnized Saturday afternoon in this city Justice of the Peter Geary officiated Immediately after the ceremony Mr and Mrs Tompkins returned to San Jose

AN OUTING

Mrs A L Fish Miss Mary Fish and Miss Dora Tate have taken a cottage at Pacific Grove where they intend to spend the month of October

LINEN SHOWER

Miss Lillie Chrestoffersen of East Oakland entertained Friday afternoon at a white shower for Miss Pauline Jews a bride to be Cards held the attention the earlier part of the afternoon Miss Mathews winning the first prize and Miss Lettie Cook the consolation prize Miss Mathews was then called upon to investigate the contents of the many bundles which were suspended in a Japanese parasol suspended from the ceiling of the room The result was a varied assortment of lingerie, handkerchiefs and aprons Those who enjoyed this delightful affair were the Misses Pauline Jews Mabel Martin of Merced, Margaret Hericks of San Jose Grace Hershey of Woodland Lettie Cool, Gertrude Renton Hope Mathews Mrs R. W. Campbell Emily Allen Estelle Herr Florence Guernsey Belle Sanford, Louise Hatch Francis Potter Marian Miller, Marian Upson Ethel Obrien, Mrs George B Bowersmith Hazel Knox, Eleanor Eschen Ellen Smith Marie Jesse, Lillian Penberthy the hostess

CARD CLUB.

The 'Slammers' Five Hundred Club closed the season Wednesday at the home of Mrs Anna Mitchell and the following ladies enjoyed the afternoon Bertha Schwartz Miss Anna Fritz, Miss Ruth Thompson, Miss Elsa Mugestadt Miss Edna Lancaster Mrs Messick Mrs Gilbert Mrs Bassford Mrs Schneider Mrs Hammond Miss E Schwartz and Mrs Lancaster

MISS GERTRUDE MORGENSTERN, a bride elect who is the honored guest at many affairs

WEDDING ANNIVERSARY.

Mr and Mrs George Whipple nee Bell entertained last Friday evening at a reception planned in celebration of their first wedding anniversary The affair was one of the enjoyable events of the week and the guest list included a large number of friends of the young couple

SOCIETY NOTES

Mrs Montel Taylor accompanied by her little son leaves today for a two weeks visit at Glen Ellen

The Robert Lee Stephensons are again at their Linda Vista home after an outing at Los Gatos

Mrs J W Porter and Miss Amy Porter are at Cloyne Court

Mr and Mrs H R Mann and their son Harold Mann are at Cloyne Court

Miss May Bissell is going East early in November accompanied by Mr and Mrs White and Miss Helen White

Miss Hazel McGraw has returned after a two weeks stay in Los Gatos

Miss Grace Cook and Miss Edith Alexander have gone East on an extended trip

Constance Crawley is occupying the David S Edwards house on Derby street Berkeley where she will remain for a few weeks longer

Mrs H P Mayo has returned to her Berkeley home after a visit to San Rafael

Miss S M Brooks of Berkeley left Friday evening for the East and Europe where she will spend a year studying the art of miniature painting

A A Montagne of Berkeley is in Paris

Miss Edna Montgomery is spending a fortnight in Sacramento and will be entertained by Miss Sue Nicoll at a tea

FOR BRIDE ELECT.

Miss Emma Baker will entertain soon at a shower for Miss Beatrice Hughes whose engagement to James Ranson Roberts was recently announced A number of smart functions are being planned for this bride-elect

BIKE THIEVES INVADE CHURCH

Crooks Pass Busy Sunday and Many Victims Complain to the Police

Yesterday was a gala day for the bicycle thieves and as a result many are mourning the loss of silent steeds Police have received reports from many victims who have asked the authorities to locate their stolen bikes

Manuel Martin came up from Livermore on his wheel and left it in front of a restaurant on Broadway between Fifth and Sixth streets The wheel was stolen and Martin had to return home by rail

One of the bike thieves entered the very portals of a church and stole a wheel the property of Henry Greenough of 368 Fifth street

Other victims of the thieves were F D Smith of 914 Brush street M P Belden of 1117 Broadway and F Klingbery of 900 Seventh street The wheels were stolen from in front of their homes

KING OPENS PARLIAMENT

First Speech of Denmark's Sovereign Devoted to Civil Affairs.

COPENHAGEN Oct 1—The Danish parliament was opened today by King Frederick in person His first speech from the throne was almost entirely devoted to the civil affairs of the kingdom The king announced that with the object of further strengthening the foreign relations of Denmark he proposed to visit the sovereigns of various countries

RUNNERS AWAIT REPORT OF PISTOL

CHICAGO, Oct 1—Thirty-three long-distance runners made their way to Ravinia Park about twenty miles north of this city for the start of the forty-kilometer Marathon race of the Illinois athletic club The initial gun was scheduled to be fired at 1 o clock this afternoon

Coffee vs. Brains

A London physician, commenting on the increase of "coffee drunkards" in Great Britain, says:

"Coffee is a cerebral (brain) stimulant ranking with alcohol." He condemns the after-dinner black coffee (vaunted by the coffee defenders as "harmless"), saying it is responsible for many cases of insomnia

The poisonous drug in tea and coffee is very much

Like Whisky or Brandy

It overworks the Heart and Brain and, whether immediately realized or not, is followed by a depressing, weakening reaction.

Frequently it establishes a

Drug Habit

Thousands of coffee slaves have found relief from coffee ails by the easy change from coffee to

POSTUM

"There's a Reason"

ENGINE CREW NEAR DEATH

Locomotive Blows Up and Fireman is Hurled 40 Feet From Cab

RICHMOND, Cal, Oct. 1.—Engine No. 720, on a westbound Santa Fe freight, blew up at Gately late Saturday afternoon and H P White, engineer, and Fireman Hopkins had miraculous escapes from death The engine was pulling a heavy train and just before the grade was reached White, believing that they would be unable to make the grade, stopped the train and went back to obtain assistance from a train which was standing on the siding He had gone but a couple of hundred feet when he was startled by a loud report and upon looking back discovered that his engine had blown up Rapidly retracing his steps he made a search for Fireman Hopkins and found him stunned but uninjured about forty feet from the cab, whither he had been blown by the force of the explosion The accident is supposed to have been caused by worn and loosened stay bolts in the fire box of the engine A wrecking crew was sent from here and brought the disabled engine into the local yards

L. D Dimm, superintendent of the Standard Oil refinery at this place, left last evening on a business trip to Los Angeles

Mrs J Matthias mother of Mrs R Spiersch who has been here for the past month on a visit at the home of her daughter left last evening for her home in Sacramento She was accompanied on her journey to the capital city by Mrs F C Spiersch

LEAVES FOR WEDDING

Rev F C R Jackson and family left this morning for their former home at Clovis Cal where on Tuesday he will perform a marriage ceremony uniting his youngest sister Miss Olive Jackson, and Frederic Tracy Clark, son of Dr T R Clark of that place Wednesday and Thursday Mr Jackson will attend a meeting of the Baptist Association at Ceres, Cal returning home with his family Thursday evening

Robert Erskine left today to attend the meeting of the grand encampment of the I O O F at Watsonville He goes as a delegate from Contra Costa encampment No 99

Members of Contra Costa encampment No 99 held a delightful dancing party at A O U W hall Saturday evening About 200 tickets were sold

A C Seeman of Vallejo was a Sunday visitor in Point Richmond

The Astor a four-masted sailing vessel, is anchored at Point Orient, having just arrived from New York carrying ballast She is the property of the Standard Oil Company and will be loaded at the Point Orient wharf with the Standard product She is bound for Shanghai and East India ports for the distribution of her cargo.

EXTENSION COMPLETED.

Saturday afternoon the extension of the Belt Line railway to Point San Pablo was completed and the first train to move over this new piece of road arrived at the Point late in the afternoon This short line of railway extending from Richmond to Point San Pablo is owned by the Standard Oil people, but is operated at present by the Southern Pacific It is being used to carry the employes of the can factory located at the Point to and from their work, and to haul the materials and product of the same plant to and from the Point

Will Luce of this city covered the short field for the Benicia baseball team yesterday in a game with the Marines at Vallejo

The game of baseball yesterday afternoon at Stege park between the Hooligans and the Richmonds was well contested until the eighth inning With the score 3 to 2 in favor of the Hooligans the locals filled the bases, and with no one out, on a close play the visiting captain claimed interference by one of the local players and after considerable wrangling took his team from the field the umpire awarding the contest to Richmond 9 to 0

A sacred concert by local talent at the First Baptist church last evening was much enjoyed by a large congregation

Rt Rev William F Nichols D D, bishop of California, preached and administered the confirmation at the Trinity Mission Episcopal service last evening

UNIVERSITY GLEE CLUB REORGANIZED

BERKELEY, Oct. 1—The University of California Glee Club, which was recently refused financial support by the associated student body, has reorganized and limited its membership to thirty Arrangements have been made for rehearsals at Stiles Hall on Thursday night of each week Any undergraduate of the University who may possess musical ability to pass the tryout is an eligible candidate for membership The executive committee of the Glee Club consisting of J J Rhea, Julian Green, F S Robinson and R C Cohn have completed arrangements for a tryout to be held in Stiles Hall at 8 o'clock tomorrow evening The members of the tryout committee are C P Rowlands, director of the Glee Club last year, and Robert Lloyd, the popular baritone and choral director of San Francisco and Sacramento A number of short trips are planned for this semester

PERSONALS FROM COLLEGE TOWN

BERKELEY, Oct 1—Professor William Anderson, who organized the Berkeley High School and was its first principal and teacher when it was opened with an enrollment of eleven, was the guest Saturday night of Judge William H Waste Professor Anderson is now the head of the Anderson Academy at Irvington

Mrs T Dennis Arnold who has been spending several weeks with Mrs Russell H Cool, near Los Gatos, has rented a home in this city Dr Arnold, who has been sojourning in Alaska, expects to return from the north in a few weeks

Miss Grace Clark has returned from a trip to the southern part of the State

John G North, a prominent Riverside attorney, is in the city in the interest of the Home Telephone Company

SUIT-CASE STOLEN FROM BERKELEY MAN

While seeking a room in this city, Saturday night, E G Skinner, of 2014 Ashby avenue, Berkeley, was made the victim of a sneak thief, who relieved him of the suitcase he was carrying Skinner went to the Grand hotel in search of apartments The sneak thief spotted him and awaiting his opportunity, stole the suitcase containing Skinner's clothing which he had left standing alone for a moment. The theft was reported to the police.

GOLD WATCH STOLEN FROM SLEEPING MAN

While John Robinson, an employe of the Sunset Telephone and Telegraph Company, was sleeping in California Hall on Clay street, a thief entered his room and removed his gold watch. The theft was reported to the police

OAKLAND 11th & Washington sts. **Hale's** GOOD GOODS OAKLAND 11th & Washington Sts.

Continuation of our

Sale of Hand Bags

at About 1/2 Price

Women are pleased with the line because of the great variety of the patterns; the newness of the styles; and the remarkably low prices.

These bags are a bright new sample line; purchased at a great reduction in price; perfect in every detail; and all are made of genuine leather.

75c Hand Bags 50c	$1.50 Hand Bags 75c	$2.00 Hand Bags $1.00	$2.50 Hand Bags $1.25
$3.00 Hand Bags $1.50	$3.50 Hand Bags $1.75	$4.00 Hand Bags $2.00	$5.00 Hand Bags $2.50

Pretty Effects in Ribbons

ALL SILK RIBBONS, in black and white, plaids and stripes; 5 inches wide; per yard 25c

ALL SILK DRESDEN RIBBONS, in a variety of designs; some Persian effects, 5½ inches wide, yard 25c

Fancy SILK RIBBON, colored stripes, plaids and checks; some Roman effects; 3½ to 5 inches wide, large assortment; yard 25c

Women's Dainty Handkerchiefs

LADIES' HEMSTITCHED HANDKERCHIEFS, sheer linen finish; with small initial in corner; 10c values at, each 5c

WOMEN'S FANCY LACE EMBROIDERED EDGE HANDKERCHIEFS, large variety of designs; some fancy hemstitched; 15c values 8c each; 20c values 10c each; 25c values, each 15c

All-Over Dress Net, 38c Yard

Dainty patterns in baby Irish effects, a variety of designs, exceptional values at 38c

10c TORCHON LACES AND INSERTIONS, yard 5c

Large assortment in heavy and light designs, 2 and 3 inches wide, regular 10c values at, yard 5c

Manicuring and Hair Dressing Parlors

THIRD FLOOR.

Experienced attendants for FACE MASSAGING, MANICURING, SHAMPOOING and HAIR DRESSING.

SUIT TO LEARN IF HE IS DEAD

Insurance Company Says Former Bank President Is Alive and a Maniac.

ST LOUIS Oct 1—Trial of an interesting insurance case was begun today in the United States Circuit Court to determine whether George A. Kimmel former president of the Farmers' State Bank of Arkansas City, Kan., is dead or is a maniac confined in the Matteawan Asylum in New York. The suit involves the payment of a $5,000 policy The man in the asylum says he is Kimmel Kimmel's relatives declare the man is not Kimmel and that Kimmel has not been heard from since his mysterious disappearance August 1 1898 and that they believe him to be dead

SONG SERVICE AT BERKELEY CHURCH

BERKELEY, Oct 1—A pleasing program was rendered at the monthly song service at the North Berkeley Congregational Church last evening The program which was made up of vocal and instrumental selections, follows

Prelude, E flat (Batiste) anthem, "The Choir Angelic (Lansom) choir offertory 'Aria (Schumann) vocal duet, "Glary to Thee My God (Gounod), Misses May Lee and Katherine Peak flute solo, selection from Tershak, Fred Harvey, postlude by Guilmant

BRITISH SHIP IS SECURED

Steamer Marion to be Used as Transport Instead of the Missouri.

WASHINGTON Oct 1—Quartermaster-General Humphreys has just secured the British steamer Marion now at Philadelphia, capacity 10 000 tons and 850 troops, as a transport in place of the Missouri which the United States Steel Corporation refused to lease as an army transport The Marion is ordered to report immediately at Newport News, Va

Mackay's

Complete Stock of **CARPETS** No Rise in Prices

We are still showing the biggest Carpet Display of any in Oakland or San Francisco. Our stock is complete and comprehensive, showing everything from cheap Ingrains to elegant Wilton Velvets We show the reliable and desirable makes—no trashy goods, but good qualities. The prices are identical with those before the April calamity—our prices always have been reasonable and consistent We offer a splendid variety of patterns—two tones, Oriental and floral patterns, all shades and colorings—they are new, fresh, pleasing; many are exclusively ours.

Rug Special Our display of Domestic Rugs is also comprehensive and attractive, offering all the desirable sizes and grades. We direct particular attention to a line of TAPESTRY BRUSSELS RUG—extra good quality—in great variety of floral and Oriental patterns (30 good patterns) and colorings—two sizes as follows:

$20 Rug, 8-3x10-6, special at $16

$22.50 Rug, 9x12, special at $18

Choice Stock of Oriental Rugs

Complete and New Stocks of Household and Office Furniture, Carpets, Rugs, Linoleums, Draperies and Upholstery.

THREE NEW FLOORS WILL BE OPENED SOON WITH MORE STOCK ALTERATIONS ARE SO ARRANGED AS TO CAUSE NO INCONVENIENCE TO PATRONS.

Free Delivery in San Francisco, Oakland, Berkeley, Alameda, Etc.

Walter S. Mackay & Co.

418-424 14th Street, Oakland Opp. Macdonough Theatre

Nonsense About Spelling Reforms.

Maurice Maeterlink, the Belgian essayist, has taken a hand in the spelling reform controversy by saying he prefers the spelling of Shakespeare.

This is calculated to impress the ignorant, but it is sheer rot, as every well informed persch knows. Shakespeare often spelled the same word two or three different ways. In his day, spelling was archaic, and he was even more archaic in his orthography than his contemporaries. The average reader of today would find the works of Shakespeare, printed as they were originally written, extremely hard reading, for the spelling of the language has so radically changed that the words themselves appear to have undergone a transformation. Successive editors have preserved the sense of the text of Shakespeare's writing while altering it and simplifying the spelling.

It was long after Shakespeare's time that the first English dictionary was compiled. While the spelling of Johnson's day was much more simple and uniform than it was during the Elizabethan period, it was much more cumbrous than that of the present time.

President Wheeler of Berkeley has also thrown himself into the fray with the oracular assertion that "the English language is not the property of the government of the United States"

This sounds well,, but it is as rankly humburg as Maeterlink's buncombe about the spelling of Shakespeare. Nobody ever claimed that the English language is United States property; but spelling is only a matter of usage, and is governed by convenience and euphony, It is the privilege of every people to speak whatever language they choose and spell its words as they see fit, President Wheeler's high-sounding assertion to the contrary notwithstanding.

For many years Americans have been spelling words in a different way from the usage in England, dropping out useless and soundless letters which merely kill space and time to no purpose. The spelling reform about which so much chatter is now being made is merely dropping superfluous letters and making spelling conform to sound.

A British comic journal cartoons the President as knocking the English language into a cocked hat with a big stick. In view of the fact that the order recently issued to the government printing office only affects the spelling of three hundred words, this cartoon takes the form of a very cheap and vulgar appeal to popular ignorance and prejudice. Sudden change always affrights the timid and shocks the foolish, and the pother in the public prints over the President's order is simply the protest that conventionality invariably raises against everyreform It is echoed by men like Maeterlink and Benjamin Ide Wheeler from a desire to get in the limelight for advertising purposes.

Dispatches from Havana say the Cubans are disposed to treat American intervention as a joke. They will find it anything but a joke if they keep up their banditti-like warfare.

The value of the signal service was aptly demonstrated by the great storm which devastated the Gulf coast from the north of the Mississippi to the west shore of Florida a few days ago. The signal service foretold the coming of that storm several days in advance, and designated the line of coast it would strike. Had the inhabitants of the coast region between Lake Pontchartrain and Mobile have taken warning and prepared themselves for the hurricane, the loss of life and property would have been much smaller than it was; shipping, especially, would have been preserved from great injury But it is the popular habit to laugh at the signal service and ignore its storm predictions, hence the timely warning given the Gulf coast people did little to avert the damage. The great storm which overwhelmed Galveston in 1900 was foretold three or four days in advance, but the warning was unheeded, By and by people will come to study storm signals and pay intelligent heed to the predictions sent out by the service.

While the region around the bay has been enjoying delightful weather, Los Angeles has been having a torrid heat The mercury ranged from 108 in the shade on September 21st to 105 on September 30th—ten days of extraordinary heat. Here in Oakland we are happily free from such climatic extremes. The thermometer has not registered up to the 100 mark at any time this year, and at no time has the heat been oppressive.

CHIPS FROM OTHER BLOCKS.

We infer that most of the Chicago packers are vegetarians, just as the Kentucky distillers are abstainers.—Detroit News.

Of course, there is always the danger that if we make the iceman give us full weight he will raise the price again.—Chicago News.

Secretary Taft has notified "Uncle Joe" Cannon that a 350-pound man cannot be expected to stand pat all the time.—Philadelphia North American.

Revolt is said to be brewing in five South American republics. Why don't they unite and term the function an international picnic?—Philadelphia Ledger.

Mr. Roosevelt is expected to go south on three warships. Perhaps he fears the anti-spelling reformers have a scheme to kidnap him.—Philadelphia Ledger.

It appears that John Sharp Williams et al. will not be appeased until Bryan has announced his attitude on the question of reformed spelling.—St. Paul Pioneer Press.

Secretary Shaw is in favor of a smaller dollar bill, it is said. A good many people are of the opinion that the dollar bill is entirely too small as it is.—Philadelphia Press.

The Prohibition candidate for Governor of Pennsylvania says that his nomination cost him only $50. Most people will think even then that he paid too much for it.—Atlanta Journal.

Hill and Cleveland are said to be lying awake at nights reading the papers to see if one can detect signs of the other's making a start for the Bryan band wagon.—Middletown News.

The new senator from Delaware is understood to be at the head of the powder trust. And Addicks was at the head of a gas trust. Good thing they don't get together.—Cleveland Plain Dealer.

Gillett a Friend of Labor.

The Argonaut is in error in arguing that the chief reason for electing Mr. Gillett is that Samuel Gompers has announced himself as opposed to Mr. Gillett's candidacy. If that reasoning were sound, every man Gompers favors should be defeated. The qualifications of any man for public office are not determined by the opposition or friendship of any particular individual. What the man is and what he stands far are the only safe determining factors.

Mr. Gillett should be elected because he is a man of brains and character; because his record in public life proves him to be a conscientious, high-minded man, desirous of serving his country in an honorable way; because he stands for the policies which have made American labor the best paid and American industries the most prosperous no earth; because his election means an endorsement of the administration of President Roosevelt and a pledge to support it in future; because Mr. Gillett embodies the principles which have governed the Republican party since its foundation; because in his private and public character he represents the best type of American citizenship.

What Samuel Gompers thinks about him has nothing to do with the case further than the effect of what he has to say has on the minds of voters affiliated with the labor unions. That influence is not to be counteracted by abusing Gompers and asserting that his opposition is proof of the fitness of a candidate. The thing to do is to prove to the workingmen of California that Gompers is wrong in his estimate of Mr. Gillett and is advising them to make a mistake. Mr. Gompers has an indubitable right to express his opinion of any candidate, even though it be a mistaken one, and nothing is gained by disputing this right or asserting that in advising organized labor he is assuming the prerogatives of a dictator.

The Republican party is the friend, not the enemy, of the laboring man. Mr. Gillett sprang from the ranks of labor and is in broad sympathy with it. A different idea—a false one, by the way—is conveyed by assuming, as the Argonaut does, that the workingmen are guilty of presumption in endeavoring to distinguish between their friends and their foes when they go to the polls. Mr. Gillett is entitled to the votes of workingmen, as well as the votes of other classes in the community, because he is an enlightened and sincere friend of labor, and anxious to serve it in a legitimate way. But he is too much of a man to play the demagogue or make promises which he knows cannot be fulfilled by himself or anybody else. He is not the candidate of a class or a section, and it is doing him wrong to appeal to class prejudice in his behalf.

The Argonaut is doing on one side what Mr. Gillett's opponents are doing on the other—trying to make this campaign a class fight, which will array organized labor against the Republican ticket instead of attracting them to it. It is not the true policy of any of Mr. Gillett's friends to place him in a false position by making appeals which can be logically construed as hostile to the interests and aims of the working class. It is the aim of Mr. Gillett to serve all the people fairly and honestly, not any class exclusively, and that is what Republican speakers and newspapers should impress on the public mind. It should be the mission of the Republican party to allay, not fan, class prejudice.

PRESIDENT BACK IN WASHINGTON

Leaves Sagamore Hill With His Family Much Benefitted by Vacation.

OYSTER BAY, Oct. 1.—President Roosevelt, accompanied by Mrs. Roosevelt, Miss Ethel, Archie and Quentin, and his staff of executive clerks left Oyster Bay for Washington at 9 o'clock today The White House will be reached at 4:15 this afternoon.

The trip to Washington was begun in a special train to Long Island City, whence a tug will convey the party to Jersey City The last stage of the journey, which will begin at 11 15 a. m, will be made in two private cars attached to the regular train for Washington over the Pennsylvania road.

Many of the President's village neighbors gathered at the station here to say good-bye. Out of deference to President Roosevelt's expressed wish, however, the customary leave-taking function, participated in by the school children, was omitted The official village good-bye was said as usual by ex-Sheriff Jerome B Johnson, heading a committee of prominent citizens.

The President has passed three months at his Sagamore Hill home and was the first real vacation since he assumed office as the chief executive of the Nation. Today he is in splendid physical condition and in his appearance shows the effect of life in the open air.

NEW YORK, Oct 1.—President Roosevelt and party arrived at Jersey City on their way to Washington at 10 50 o'clock The party made the trip from Long Island City on the steamer Nassau, of the Long Island railroad, in 26 minutes The President was cheered at Long Island City and Jersey City by large crowds, who had gathered to see him.

Charles E. Hughes, Republican candidate for Governor of New York, had a conference with President Roosevelt in the President's private car in Jersey City.

Charles E. Hughes and Mrs. Hughes, who met President Roosevelt at Jersey City, accompanied the President to Washington.

MILLS TO LECTUDE.

Walter Thomas Mills the well-known author and lecturer, will deliver a lecture on "Campaign Issues" in Hamilton hall, corner of Thirteenth and Jefferson streets, this evening at 8 o'clock.

Dyspepsia

Is an indication that the stomach and other digestive organs are weak, tired or debilitated. It causes no end of aches and pains and is most common where people bolt their meals and hurry and worry as they do in this country.

Hood's Sarsaparilla

cures dyspepsia—it has "a magic touch" in this disease.

For testimonials of remarkable cures send for Book on Dyspepsia, No. 5.
C. I. Hood Co., Lowell, Mass.

PISTOL ENDS A GAMBLER'S LIFE

Al Adams, Sent to Sing Sing for Running Policy Game, a Suicide.

NEW YORK, Oct. 1.—Albert J. Adams, who made a large fortune as the head of the policy gambling combine, shot himself in the head last night at his home in this city His body was found this morning Adams had been in poor health since his release from Sing Sing prison, where he served a term for having conducted a policy game in this city. Soon after his release he became president of the Guanjate Amalgamated Gold Mines Company. He was reported to be the financial backer of the firm of M. J. Sage & Co. of this city and New Jersey, the offices of which were raided in August on complaint that the company was conducting a bucket shop. Mr. Adams' son, Albert J. Adams, Jr., however, declared that the only Albert J. Adams connected with the Sage company was himself.

TRIED TO KIDNAP COP BY MEANS OF AUTO

LOS ANGELES, Oct. 1.—Howard Fallon attempted to kidnap Patrolman Banks in his automobile last night, after he had been arrested for speeding at First and Spring streets. The officer succeeded in making his prisoner stop after he had threatened to club him over the head

After Fallon was stopped at First and Spring streets he drove the officer to the police station. While being searched at the sergeant's desk he asked permission to run his machine to one side of the road so that it might not be in the station entrance.

Patrolman Banks went with him, but just as he stepped into the machine Fallon threw the throttle wide open and dashed down First street with the powerless officer shouting for him to stop. When Fallon paid no attention to the officer's commands he became frightened and drew his club. The automobile was stopped before the two men reached Spring street.

Fallon is employed as a chauffeur for Fred Ward.

SEA CAST UP FOOD FOR SAILORS

NORFOLK, Va., Oct. 1.—John Koerber and Warsten Berntsen, sailors of the shipwrecked schooner Nelson E. Newbury, of New York, tell a graphic tale of four days of terror on a raft in the open sea.

The Newbury sailed from Port Royal, S. C., September 8, for New York. On Monday, off Charleston, a hurricane stripped the vessel of every sail. Then the lee deckload went by the board, and as the schooner dipped her stern in a huge wave the cabin deck was washed away. A few seconds later the vessel went over, and four of the six men were swept to death in the sea.

Koeber and Bertsen swam two hours till they found the floating cabin roof. They clung to it despite the huge waves which swept them.

"Three small fishes were cast on their raft by the sea, and these the men devoured raw.

The cabin table cloth, found hanging on a hook, an oilskin coat and a pair of overalls were hoisted as a signal, and after fifteen steamers had passed unheeding, the men were rescued by the steamer Elba. They were nearly dead from thirst.

MEET ME AT ABRAHAMSON'S NEW SUIT DEPARTMENT!

OAKLAND'S MOST POPULAR STORE

ABRAHAMSONS

S. E. COR. THIRTEENTH AND WASHINGTON.
Store opens at 8:30 a. m. Closes at 5:30 p. m.

Free lessons in Art Embroidery every morning between 10 and 12 a. m. at our art department.

SILKS AND DRESS GOODS

FALL DISPLAYS INVITE YOU

MAIN FLOOR.

The invitation entails no obligation on your part, merely come-a-seeing view the wonderful array of weaves from which another season's garments are to come. The silk and dress goods store will be radiant with its many offerings of beautiful Silks and Dress Goods in the most popular shades for Fall and Winter.

If you have silks or dress goods requirements at all it is safe to say that we can satisfy them from our tremendous stock.

DRESS GOODS

Everything that's new and that's worn you'll find here at the right price.

We have a line of Panamas, 50 inches wide, all wool, in black and colors, a wonderful value at—yard..... 85c

All Wool Batiste, in all colors, including black and cream..... 50c

44 inch All Wool Chiffon, Taffeta, all colors; ususually good value..... 75c

Don't forget our Plaids, yard wide, beautiful goods..... 50c

Silk and Wool Plaids, exquisite combinations..... 75c

This line is immense—All Wool Tartans and satin Over Plaids The finest line ever shown together at the price.. 1.00

Our stock of Broadcloths is now complete, all colors and all qualities, from $1.00 to $3.00. No better values were ever shown.

SILKS SILKS

Plaid Silks were never so much in demand, and we were never so well prepared to supply that demand. We have about twenty patterns of the latest effects in plaids..... 75c

36 patterns of rich, handsome combinations in Plaids and Block Checks; extra quality. All the latest effects—yd 1.00

An elegant assortment up to—yd..... 2.00

Extra choice line of light Pompadour effects in Silks, Satins and Messalines. For evening wear they are very desirable. Twenty four inches wide, Messaline Pompadour—yd..... 1.00

Fine ones all the way up to..... 2.00

Black Silks is our specialty. Our Taffetas have a reputation second to none; for quality and price we are certainly are the leaders.

We are sole agents for the celebrated Moneybak Black Silks.

GET A WEEKLY BULLETIN IN YOUR PACKAGE

REPUBLICAN LEADERS CHEERED IN HAYWARD

Grand Rally and Stirring Addresses Saturday Night at Hub of Mt. Eden Township.

HAYWARD, Oct. 1.—This city, the hub of Eden township, with its big Republican population, gave Republican county candidates the largest demonstration of the campaign last Saturday night at Native Sons' Hall. Fifteen hundred people listened to the eloquence of the speakers and cheered their favorites on the ticket. Before the meeting bombs were sent skyward and on all sides were posted and tacked the cards of the various aspirants for office. The meeting opened at 8.30 o'clock with Peter J. Crosby, chairman. With a few remarks on the work of the national party and a tribute to the State and county ticket before the voters of this county, Mr. Crosby introduced the various speakers of the evening, who were seated on the large stage about him. The Berkeley Quartet, consisting of Clinton Morse, Frank Argyll, James Davis and Charles Mills, rendered several pleasing selections. Mr. Crosby said in part:

"Again you are gathered to greet the candidates of the Republican party, in which the people of the country have such faith and reliance. We have faith in the integrity of the party because it has always put to the front men of sterling character, men of resolution and determination. But despite the facts of history, we hear the same old cry now and then about us and we listen to the same old arguments used against our standard-bearer. However, we showed them ten years ago that the party could select a man worthy of the people, and at that time the people elected that martyr President, William McKinley, whose name is written in letters of gold in the memory of every living patriot of the United States of America. (Cheers.)

"It demonstrated that the party was capable of advancing a man who was worth the trust reposed in him. He did great work and won the affection of his people. His life work was yet undone when the hand of the assassin took him from us. Then another Republican was put before the people, a man who has entrenched himself in the hearts of his countrymen by his every action, Mr. Theodore Roosevelt (cheers). So now the party of the State of California has put before you the Hon. William N. Gillett of Humboldt (cheers), whom the people will put into office at Sacramento with the same confidence in his ability as they have in all Republican candidates."

Following the remarks of the chairman, which were received with much hand-clapping in the audience, the Berkeley Quartet rendered a glee and were recalled to repeat the musical number. The first speaker to be introduced was Judge William Waste, candidate for election to the Superior Bench of this county. In part, Judge Waste said:

JUDGE WASTE.

"While you might expect a speech of length from myself I will beg to be excused from any considerable effort on the ground that I have a delicate throat, which has been almost overworked by the strenuous week of campaigning which the candidates of the county Republican ticket have just gone through. We have been greeted by the good residents and Republicans of Irvington, Decoto, Sunol, San Lorenzo, and Newark, and tonight the biggest reception of them all, Hayward. It has been very gratifying to us to note the wonderful amount of Republican enthusiasm which seems to be in all parts of the county so far visited, and it gives the various candidates much encouragement in the work of conducting the campaign ahead. There are only a few weeks left, but in order the county and meet our friends we must keep moving. This is a short campaign, but it will be [illegible] with the spirit of Republicanism, and we look for a big majority on November 6."

JUDGE HARRIS.

Hayward enthusiasm broke loose when Judge Harris, the next speaker, took the platform. Harris is one of the best-known candidates among the country people and has a tremendous support. Judge Harris' remarks were brief. He said:

"It is of course a source of much pleasure to myself to feel that I have so many good friends in dear old Hayward. I know a large number of the residents here, for I have lived in the lower part of the county the greater part of my life. I know that you know me and that you are either for or against me, though I feel sure I have the majority of you with me."

Cheering marked the conclusion of Judge Harris' remarks. He was followed by Everett Brown, candidate for the office of District Attorney, who, like the speaker before him, was given an ovation when he took the platform.

The quartet was then called on and after a short musical session George Frick, candidate for the office of County Superintendent of Schools, was presented to the audience. Mr. Frick, who at one time taught school in Castro valley, was one of the candidates who had been in town most of the day and had improved his time by meeting the young folks and school children of the vicinity, as well as many of his former pupils. As a result a large number of his friends were at the meeting and he was given a most cordial reception. He said:

"A flood of sweet memory rolls over me at this moment. In Rayward, of all places in the county, I feel at home. In that little valley over yonder, Castro Valley, I began my career as a school teacher. From there I was promoted to Mount Eden. From there I went to Hayward and then to San Leandro That gave me a record of ten years in this township. Here I made the sweetest and most tender friendships of my life and here I see face after face of the dear old boys and girls who used to attend school with me. So my mind becomes reminiscent and I experience a sweet reflection on the days of my younger years spent among the beautiful countrysides of this vicinity. But the world moves, time rolls on and a remarkable growth keeps apace with the prosperity and the people. So there are those who do not know me and I see some faces about town which are strange to me. I have not the opportunity to come out here any time and meet you on account of my duties at my school in Oakland. I cannot go into your school rooms and meet your boys and girls, so it necessitates that I call on my old friends and ask them what they think of me and my record both as a teacher and as an ex-County Superintendent, which office I held some years ago.

"I will take this opportunity to say to those whom I have not met that I believe in quality and not quantity in our schools. I believe that a child's mind would be one that in after life will be useful, that will be equipped in rudiments thoroughly and not filled with matter which is of no practicable benefit. I close by asking you to consult with those who knew me when I was a teacher among you, with those who knew me a county superintendent, with those with whom I have a close personal friendship, and then decide on my fitness. I only ask for your vote after you have taken everything into consideration and decided on my fitness for respondy."

Charles Tompkins, candidate for County Assessor, was next presented to the meeting. He said in part:

CHARLES TOMPKINS.

[illegible]

of his neighbors and those who live about him. It was my pleasure to have in the Republican convention a solid Berkeley delegation behind the men from my own town. If it not been for that and the fact that the Eden Township delegation was with me I would not be here before you tonight as a candidate for the [illegible] preciate the privilege extended me [illegible] will never forget it. I will not keep you tonight with any speech, but there are many here to hear from [illegible] wish to tell you some short facts [illegible] bear on my candidacy and why I [illegible] before you. My committee is preparing a statement, filled with facts [illegible] I think will open the eyes of every [illegible] in this county. It will show you assessments of 15 per cent, 20 per cent and so on up and down the list testifying to inequality in the assessment of property in this county. [illegible] man is pleased to learn that he is paying more than another citizen [illegible] real or personal property and [illegible] who is paying less than his neighbor knows that it is not a healthy condition that allows that. I propose only to be impartial to all. I will be neither the rich man's friend nor the poor man's friend. I want to be an honest assessor and I want your help me accomplish my ambition.

Hon. Judge Ellsworth, candidate for Judge of the Superior Court; [illegible] P. Hall, candidate for the office of Judge of the Appellate Court [illegible] First district; Congressman Kahn; Dr. Charles L. Tisdale, candidate for Coroner; M. J. Kelly, candidate for Treasurer; John P. Cook, candidate for County Clerk; George Grey, candidate for Public Administrator; P. A. [illegible] land, candidate for County Surveyor; George S. Pierce, candidate for County Auditor; Assemblyman Stevenot; Judge Charles Prouse, James B. [illegible] aspirant for the office of Tax Collector and George Reed occupied the platform and addressed the meeting. Congressman Knowland closed the night with a tribute to the national party and work accomplished in Washington.

Devil's Island Tortured

is no worse than the terrible agony that afflicted me 10 years. I was advised to apply Bucklen's Arnica Salve and less than a box permanently cured me, writes L. S. Napier of Ruby. Heals all wounds. Burns and bruises magic. 25c at Osgood Bros. druggists Seventh and Broadway and Washington streets.

EDISON
VICTOR
COLUMBIA
ZONOPHONE
MACHINES AND RECORDS
The only store in Oakland carrying a complete line of these machines
EASY PAYMENTS IF DESIRED
OAKLAND GRAPHOPHONE CO.
472 ELEVENTH STREET
Bet. Broadway and Washington
Open every evening till 9

HUGH S. ALLEN
Regular Nominee
Union Labor Party
FOR JUSTICE OF THE PEACE
(Police Judge)
CITY OF OAKLAND

HEART :: THE TRIBUNE'S PAGE FOR WOMEN :: HOME

FIELD'S WIDOW TO WED CHICAGO DOCTOR, SAY PARIS GOSSIP

She neither Denies nor Affirms and Frank Billings Blandly Smiles and Says Nothing.

CHICAGO, Oct. 1.—Gossip from over the seas that is seemingly well authenticated proclaims that a marriage engagement exists between two of Chicago's best-known personages—Marshall Field, widow of the late merchant, and Dr. Frank Billings.

Dr. Billings himself smiles affably and modestly denies the soft impeachment. It is to be considered that Dr. Billings knows very well it is the woman's exclusive privilege to make the official announcement in such matters, and that until she does so the man in the case is bound to deny.

The news came to Chicago in a cablegram today. The message was under a Paris date and was from a man who is well known to both Mrs. Field and Dr. Billings.

From Paris the information was that there had been a semi-official announcement of the engagement, and that it was a matter of general knowledge to the American colony and sojourners of a season.

Mrs. Field herself had been asked to confirm or deny the rumored betrothal, so the gossip ran, but she had failed to do either.

Dr. Billings and Mrs. Field are old friends in the sense of long and familiar acquaintance.

"TARMAGICIAN" IN NEW YORK

Inventor of Mauve Dye to Be Honored by Chemists of This Country.

NEW YORK, Oct. 1.—Sir William Henry Perkin, the inventor of the dye "mauve and who has been called the "magician of tar," is in New York, having arrived from London Saturday night. The distinguished chemist is the guest of Professor C. F. Chandler of this city. During his stay it is the attention of chemists from all over the country to honor him and a series of entertainments and sight-seeing trips have been arranged for him. Sir William, on Thursday, will be the guest of H. H. Rogers. His stay in this country includes a trip to Boston and Washington.

Chemists generally have benefited by Sir William's great discovery of fifty years ago. Since the day when the eighteen-year-old youth saw a wonderful color shade come out of a dense black residue, scores of perfumes and countless beautiful colors have evolved from the original discovery. Nearly twenty chemical firms throughout the world have made exclusive business of coal-tar products, and in this country alone it is estimated that $100,000,000 is invested in Sir William's discoveries.

In speaking of his discovery yesterday Sir William said:

"I was in the laboratory of the German chemist, Hoffman, when I discovered mauve. I was then eighteen. While in an experiment to find quinine I failed and was about to throw a certain black residue away when I thought it might be interesting. The solution of it resulted in a strangely beautiful color. You know the rest."

WOMAN WHIPS HER ADMIRER

Man and Wife are Fined for Horsewhipping Insurance Superintendent.

CHICAGO, Oct. 1.—S. M. Littrell, district superintendent in Bellville, Ill., for the Metropolitan Life Insurance Company, was horsewhipped in the Bellville public square today by a woman who accused him of unpleasant attentions to her and her husband. He was met on the street by the woman and was led to the spot where her husband was hiding with a whip, and there thrashed until his face bled and was black and blue.

Littrell's assailants were A. C. Martin, a former insurance solicitor in his employ, and Mrs. Martin. Mr. and Mrs. Martin were taken before Police Magistrate Evans, who had witnessed the whipping, and entered pleas of guilty. Each was fined $3 and costs.

THIS MAN REFUSES $25,000 TO GIVE UP HIS SWEETHEART

On the left is a portrait of Miss Clara Thiele, the pretty young woman, who is said to have charmed a wealthy broker so deeply that he has tried to buy off Miss Thiele's supposed suitor for $25,000. On the right is one of Frederick Keiley, the alleged suitor of Miss Thiele, who has refused $25,000 to release her.

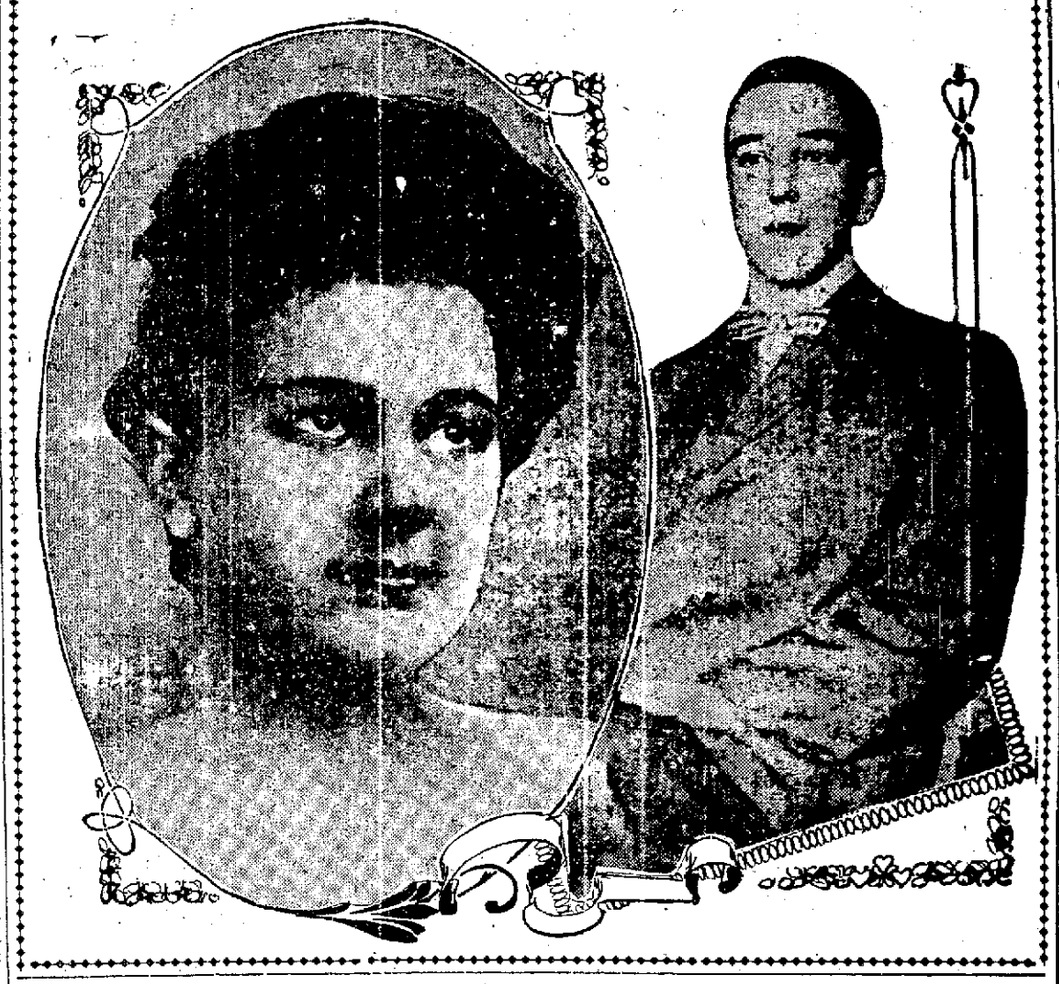

SECRET OF LIFE SOUGHT BY FAIR CO-EDS AT BERKELEY

DELVE DEEP INTO CHEMISTRY FOR ANSWER

LABORATORY MEETING PLACE OF MYSTERIOUS SOCIETY

In Berkeley, among the classic oaks on the University campus, a group of enthusiastic young women have organized themselves into a secret society for the purpose of seeking to discover the great secret of life. They do not labor, as does Professor Jacques Loeb in the Physiological laboratory, in the science of Parthenogenesis, but rather emulate the ways of the ancient alchemist, and with crucible and with Bunsen burner seek the great secret by chemical analysis. The young women call themselves "Chemistry Fiends," and without disclosing the purpose of their strange organization have a duly selected list of officers. These are named: The Arch Fiend, the Custodian of the Coffee Pot, the Scribe and the Chief Mother Fiend.

These fair "fiends" must be students of chemistry in order to become members of the society, and having become members of the cult they are initiated forthwith into the work of the order. In their own circle they simply say they seek to guide the innocent freshman along the paths of experimental chemistry with the greatest possible safety to themselves and others and with the least possible destruction to property in the laboratory, but it has become generally known among the student body that the real purpose is of a more sincere nature.

Their true field of labor and the possibilities of their organization were made clear to the officers about a year ago, when it was learned that one other young women on the campus was working along lines almost as important as those followed by Professor Loeb. This one other worker is Miss Margaret Henderson, assistant to Professor Archibald R. Ward of the department of Bacteriology. Miss Henderson stood unique among women in the State at that time as being the only one who had ventured into this field of study and with microscope and culture media was aiding materially in the study of diseases and its effects on life.

Following the suggestions made by the work of Miss Henderson, it is said the "Chemistry Fiends" decided to make a change in their own line of effort and cease the simple but childish study of cooked viands to which they had given their knowledge of the science to which they were devoted, and begin the more sincere work of doing something really worth while. It was then that they determined to use of their knowledge of organic and inorganic chemistry in an eqort to find the Great Secret for which mankind has so patiently searched since the first days of alchemy.

SIPHONS AND CHAFING DISH.

Now, in their club rooms it is said, they have besides a chafing dish and a coffee pot, also a crucible, a Bunsen burner, siphons and test-tubes, and many chemical elements. They meet each week and compare notes of their class studies, make experiments to follow out some theory which a fair member received during the week, and so move one step nearer to the goal which they have placed for themselves.

Several days ago these new members were taken into the organization: Miss E. Crane, Miss L. A. Thayer, Miss R. A. Forsythe, Miss L. Johnson, Miss S. Sullivan and Miss B. G. Lewis.

Those in the organization are: Former Arch-Fiend, Rose E. Kavanaugh; Custodian of the Coffee Pot, Eleanor H. Talcott; Scribe, Ray Wade; Chief Mother Fiend, Mrs. Edward Booth. Other members are, Helen Heaton, Sineretta Packard, Virgina Whitehead, Belle Cooledge, Myrtle Cromwell, Josephine Geiselhart, Carrie Heil, Pearl Glover, Ethel Miller and Marie Griffith. The society had its semi-annual banquet last week.

HOODOO HITS CUPID! 13 OUT OF EVERY 100 MARRIAGES FAILURES

Tale of Marital Woes Told In California Exposed in Figures From Sacramento.

SACRAMENTO, Oct. 1.—According to the report of Labor Commissioner Stafford, just filed at the Governor's office, thirteen out of every 100 couples married in California carry their marital woes to the divorce courts and have the marriage ties sundered.

During the last fiscal year 17,932 couples were married in the State, and 2132 divorces were granted, the percentage of divorces in comparison to marriages, to be exact, being 13.1 to 100.

In the successful cases the husband was plaintiff 588 times, and in 1545 cases the wife brought the suit.

Of all couples divorced, 1461 were married in California, 584 in other States and 68 in foreign countries. Of these 484 had been married less than five years, 760 less than ten years, 694 less than twenty years, and 194 for more than twenty years.

The grounds for divorce were in 806 cases infidelity, extreme cruelty 592, willful desertion 964, neglect to provide 84, intemperance 119, conviction of felony 17.

Fifteen hundred and thirty-six children were affected by the divorces, of which 1265 were reported, 842 under five years of age, 212 under ten years and 213 over ten.

DEATH FEARED IN RAINSTORM

Thousand Suffer From Exposure in South and Food is Scarce.

MOBILE, Ala., Oct. 1.—Rainstorms which are interfering with railroad and telegraph lines set in last night and are still in progress. There is no wind, but the downpour has been exceedingly heavy and has enormously increased the difficulties of construction gangs.

It is feared, too, that it will cause much increase of suffering and deaths along the coast of the south end of Mobile bay. Many people are homeless in that section and are living in the woods with scanty supplies of provisions. The exposure of another storm cannot but have a serious effect on women and children.

On Dauphin Island, there are 500 homeless, with only three small buildings in which they can obtain shelter. Despite the fact that two relief expeditions were sent out yesterday, there are not more than enough provisions for more than one day, and additional supplies were sent down early today. While there is no suffering in Mobile proper, there is urgent need at many points on the southern part of the bay and assistance for these people will be gratefully received.

Arrests were made at lower coast resorts today of negroes who were caught looting wrecked houses and it has been determined to send additional details of militia to Coden and other points near by to protect property. Word was received that forty creoles on San Louis Island are destitute and in imminent danger of starvation. It is doubtful, however, if anything can be done for them before noon tomorrow.

Citizens of Mobile have undertaken relief measures with energy and are sending food and clothing to the stricken points as rapidly as possible. Next to food, the great need is for clothing. Men and women in many places have been reduced to wearing coffee sacks for clothing, and there are few sacks to be had at that.

The first thing done by the relief expedition sent from here yesterday to Coden was to give the people clothing with which to cover themselves. The suffering has been intense at Bayou La Batre and is still acute. Members of the relief committee which visited that place reported that they were followed through the streets by little children who were crying and begging piteously for bread. A large number of tents were taken to Dauphin Island last night and more will be taken today.

FOOTPAD TALE NOT BELIEVED

Police Think Hutchinson Was Beaten by Angry Husband Instead of Thugs.

SAN FRANCISCO, Oct. 1.—Little credence is placed in the story of Fred Hutchison, who alleges that he was held up and robbed by a footpad at Scott and McAllister streets at an early hour Friday morning.

Hutchison, who is a salesman and lives at 1208 West street, Oakland, reported that after escorting a lady friend home from the Chutes he was assaulted by footpads while waiting for a car and robbed of $18. The police are inclined to believe that it was an irate husband who struck Hutchison and administered a beating.

In a report made yesterday by Patrolman C. B. Wedekind of the Park station, the officer says: "I saw Hutchison and another man talking at Scott and McAllister streets shortly after midnight. The other party appeared to be excited and was upbraiding Hutchison. I returned an hour later and they were still in conversation, but there was not sufficient disturbance to warrant an arrest."

When taken to the hospital Hutchison admitted he had been in the company of a married woman, but refused to give her name or address.

A Lucky Postmistress

is Mrs. Alexander of Cary, Me., who has found Dr. King's New Life Pills to be the best remedy she ever tried for keeping the Stomach, Liver and Bowels in perfect order. You'll agree with her if you try these painless purifiers that give new life. Guaranteed by Osgood Brothers, druggists, Seventh and Broadway and Twelfth and Washington streets. Price 25c.

WORKING WOMEN

Their Hard Struggle Made Easier—Interesting Statements by a Young Lady in Boston and One in Nashville, Tenn.

All women work; some in their homes, some in church, and some in the whirl of society. And in stores, mills and shops tens of thousands are on the never-ceasing treadmill, earning their daily bread.

All are subject to the same physical laws; all suffer alike from the same physical disturbance, and the nature of their duties, in many cases, quickly drifts them into the horrors of all kinds of female complaints, tumors, ulceration, falling and displacements or perhaps irregularity or suppression, causing backache, nervousness, irritability and lassitude.

They especially require an invigorating, sustaining medicine which will strengthen the female organism and enable them to bear easily the fatigues of the day, to sleep well at night, and to rise refreshed and cheerful.

How distressing to see a woman struggling to earn a livelihood or perform her household duties when her back and head are aching, she is so tired she can hardly drag about or stand up, and every movement causes pain, the origin of which is due to some derangement of the female organism.

Miss F. Orser, of 14 Warrenton Street, Boston, tells women how to avoid such suffering; she writes:

Mrs. Pinkham:—

"Suffered misery for several years with irregularities. My back ached; I had bearing-down pains, and frequent headaches; I could not sleep and could hardly drag around. I consulted two physicians without relief, and as a last resort, I tried Lydia E. Pinkham's Vegetable Compound, and to my surprise, every ache and pain left me. I gained ten pounds and am in perfect health."

Miss Pearl Ackers, of 327 North Summer Street, Nashville, Tenn., writes:

Dear Mrs. Pinkham:—

"I suffered with painful periods, severe backache, bearing-down pains, pains across the abdomen; was very nervous and irritable, and my trouble grew worse every month.

"My physician failed to help me and I decided to try Lydia E. Pinkham's Vegetable Compound. I soon found it was doing me good. All my pains and aches disappeared, and I no longer fear my monthly periods."

Lydia E. Pinkham's Vegetable Compound is the unfailing cure for all these troubles. It strengthens the proper muscles, and displacement with all its horrors will no more crush you.

Backache, dizziness, fainting, bearing-down pains, disordered stomach, moodiness, dislike of friends and society—all symptoms of the one cause—will be quickly dispelled, and it will make you strong and well.

You can tell the story of your sufferings to a woman, and receive helpful advice free of cost. Address Mrs. Pinkham, Lynn, Mass. The present Mrs. Pinkham is the daughter-in-law of Lydia E. Pinkham and for twenty-five years she has, under her direction and since her decease, been advising sick women free of charge.

Lydia E. Pinkham's Vegetable Compound Succeeds Where Others Fail.

ARBITRATION TO COMMENCE

Attorney for Carmen Prepares Complaint to Present to Company.

SAN FRANCISCO, Oct. 1.—The statement or complaint of the street carmen and other employes of the United Railroads, which is being prepared by Attorney Albert N. Johnson, representing the Carmen's Union, is expected to be ready for presentation to the street car company tonight, Attorney Johnson having promised President Cornelius and the other officials of the four unions, that it would be ready by that time.

The company is expected to answer within a day or two when the issues will be joined and the board of arbitration will begin the hearing of testimony. It is is expected that the arbitration proceedings will begin either Wednesday or Thursday. When asked whether the statement of the employes of the United Railroads would be made public, Attorney Johnson said he could see no reason why the public should not know.

"If the unions feel that their statement should be made public," said Johnson, "I have no objections. I think it is information which the public should have. I must consult the officials of the unions. If they feel that the statement should be given to the public, the press will be furnished with copies of the complaint. You can safely say that the complaint will be in the hands of the officials of the United Railroads some time Tuesday, if not Monday. We expect that the United Railroads will reply without delay, when the matter can be taken up by the board of arbitration and an early decision rendered."

THERE'S A RECORD OF 53 YEARS

Back of every bottle of Hostetter's Stomach Bitters as a guarantee of its wonderful merit. You are therefore not making an experiment when you decide to try this sovereign remedy.

HOSTETTER'S STOMACH BITTERS

should be your first choice because it always cures Poor Appetite, Belching, Sleeplessness, Dyspepsia, Indigestion, Costiveness, Female Ills and Malarial Fever. Try it today.

BALLOONS ARE NOW ARRIVING

Count de Vaux Walhalla is First so far in Bennett Cup Contest.

LONDON, Oct. 1.—Between 6 and 10 this morning six of the sixteen balloons engaged in the contest for the James Gordon Bennett cup which started from Paris yesterday arrived on this side of the channel and continued in an easterly direction. The first arrival was Count de Vaux, balloon Walhalla.

Later in the day several other balloons were sighted at various points in the southern counties of England. Captain Kindlars Mestanas descended at Chichester after considerable anxiety lest he be carried out over the Atlantic. Hon. O. M. Roll's Britannia passed over Cranbrook, Kent, this afternoon so high that it could scarcely be identified.

Calling cards printed in new style type—as good as copper plate—at The Tribune.

IF THE COW RUNS DRY

you are at a loss for milk unless you know us. Our cows never run OUT of milk. They supply all our patrons with the purest sweetest milk—PASTEURIZED MILK—that satisfies you in every way.

NEW JERSEY FARM CREAMERY....

10th and Market Sts.

NEW STYLES

for the Fall and Winter are ready for the making. Our fabrics are all here and we await your pleasure for making your selection for autumn. Many compliments have been given us for the skill and taste displayed in the elegant cut and style of garments made of us heretofore, and we can assure you that neither our skill, judgment, taste nor experience has lessened, but we feel assured that we are better equipped to dress the man people than before.

BROWN & McKINNON

1018 BROADWAY

We will remove to 426 14th Street, Oakland, Temporary until other quarters are ready.

BERKELEY : UNIVERSITY OF CALIFORNIA : ALAMEDA

STUDENT DATES ARE PUBLISHED

President Wheeler Sanctions Every Event Except "Freshie Glee"

BERKELEY Oct 1—President Wheeler has announced the list of student events sanctioned by the executive committee of the Associated Students of the University The date of the Freshie Glee has not received the approval of the president and another date will have to be arranged The complete list follows

Saturday October 6 Football Freshmen vs Santa Cruz Santa Cruz
Saturday October 6 B C League track meet Oval
Friday October 12 Freshman Game Rally Greek Theater afternoon
Saturday October 13 Freshman Intercollegiate Game Palo Alto afternoon
Friday October 19 Freshie Glee Harmon Gymnasium
Saturday October 20 Football Pomona vs California Los Angeles
Saturday October 21 A A U track meet Oval
Wednesday October 24 Football Vancouver vs California campus
Friday October 26 Skull and Keys running campus
Friday October 26 Senate Congress debate 101 California Hall
Saturday October 27 Football Vancouver vs California campus
Saturday October 27 P A A track meet Oval
Saturday October 27 Dramatic Association Merry Wives of Windsor Greek Theater evening
Wednesday October 31 Football Santa Cruz vs California campus
Wednesday October 31 Pajamarimo Rally Greek Theater evening
Thursday November 1 Pistanean Reception Hearst Hall
Friday October 2 Second Senior Assembly Hearst Hall evening
Saturday November 3 Football Nevada vs California campus
Friday November 9 Smoker Rally Harmon Gymnasium
Saturday November 10 Intercollegiate Football California Field
Monday November 2 Sports and Pastimes Club masquerade Hearst Hall evening
Friday November 23 Freshman Sophomore debate 101 California Hall evening
Friday November 30 Junior Farce
Friday, November 30 Junior Prom

FREULER HEARD AT SONG SERVICE

BERKELEY Oct 1—Clara Freuler the popular Berkeley girl who recently returned from Europe rendered several selections last evening at the song service held at the Trinity Methodist Church at the corner of Atherton street and Allston way Miss Freuler's friends have had few opportunities to hear her since her return and the church was crowded last night as it has not been at any other evening of song for many months past James F Preston also assisted the church choir by rendering several solos

Macdonald & Company's Good Buys are going like hot cakes

$550
to $750—Fine lots 50 feet frontage on 61st near San Pablo ave a few more left

$800
Choice sunny lot 40x125 near 4th avenue fine location

$3250
Lot 50x100 on 8th ave near Cars nice comfortable cottage of six rooms porcelain bath electric lights etc very homelike good neighborhood

$4150
Nice cottage of six rooms and bath, lot 30x170 on Seventh ave good neighborhood convenient to cars adjoining lot may also be had

$7500
Franklin street near 7th house of 10 rooms lot 25x70 leased at $70 per month

$15,000
Fine flat proposition lot 50x100 four flats paying $ per cent net and can be made to pay more right in town between Broadway and Market streets will advance in value

$15,000
Northwest corner, 100x100 between Market street and Broadway two good two story dwellings of rooms each a bargain

Extra choice investments in business factory warehouse and residence properties

J. H. Macdonald & Co.
1052 Broadway

NATURE IN STORM AND CALM SHOWN BY KEITH'S BRUSH

WILLIAM KEITH, artist, who will soon open new studio.

Exhibition by Well-Known Artist Has Been Postponed to Latter Part of October.

BERKELEY Oct 1—Because of the removal of Vickery gallery William Keith the first artist since the fire to announce an exhibition has been forced to postpone the date of the public exhibition of his paintings from October 1 to the latter part of the month Yet Keith was never more busy in his life and the exhibition will be a reality as soon as the removal of the gallery into its new location on California street is completed

Keith has been working in his studio in this city right along since the fire except for a day or two after he met with a slight accident and he now has a collection that probably surpasses the one that was burned The new collection is more coherent in conception in spite of the heterogeneous character of the subjects

The canvases that Keith now has on hand include about all the general phases of nature from bright sunlight to moonlight and from a calm of morning on a meadow to a storm on a mountain.

MORE MONEY; NO NOTICE; ORIENTALS SPRING UNIONS

Japs Demand $2.00 a Day for Garden Work and Chinese Tack Two-Bits on Laundry.

ALAMEDA Oct 1—Two unions the scope of which may be far reaching were organized in this city last week They are the Japanese Gardeners Union and the Chinese Laundry Workers Union There is no affiliation between the two unions but the increased wage scale of each went into effect on the same day and under similar conditions

Wednesday the Japanese organized and Thursday without any notice put into effect the new wage scale agreed on at the meeting of Wednesday Without letting any of their employers know of the new union the Japanese went to work Thursday and when the day was through the trouble began Heretofore a days wages has been $1.50 The scale of the new union however increases it to $2.00 and when the Japanese started to enforce the scale the trouble began

Angry housewives who had but the amount charged in former times by the Orientals protested at the increased rate and tried to explain that it was not customary for a union to increase wages without giving notice The Japanese were firm and announced that the unions say so" That was about the limit of their understanding of the situation The union demanded and the gardeners enforced the demand Explanations were lost on the stolid little brown men, and they stubbornly refused to accept anything less than $2 for the days work

To mow the lawn and tend the flowers was worth $2 they believed, and as far as the principle of increasing their wage without giving notice, they did not care Where husbands were home and argued with the men from Mikado land there was a different story, and fear was expressed for a time that Alameda would be the scene of a race war Blows were almost exchanged in a number of cases but the demands of the union were enforced and as the Japanese do most of the gardening work it looks as if their unions were here to stay

The second union organized is composed of Chinese laundrymen about the city Their procedure was the same as that of the Japanese, and when Thursday they returned the laundry to the various homes owners found that there was an additional charge of 25 cents, no matter what size of the bundle and protests were unavailing

LOSES WIFE AND LIBERTY

Ollie Wagner Attacks Man Whose House Harbored His Spouse.

ALAMEDA Oct 1—Ollie Wagner was arrested here yesterday morning for battery on Daniel Wallace at whose residence on Clement avenue Mrs Wagner was staying Early in the week the Wagners separated and Mrs Wagner went to live at the Wallace home Yesterday the husband went to the Wallace home to see his wife He was refused admittance by Wallace whom he beat about the face and head after a heated argument The injured man immediately rushed to the police station and had his assailant taken into custody Wagner is yet in jail

VAUDEVILLE FOLK AT CHURCH SOCIAL

ALAMEDA Oct 1—Milton Schwartz, aided by a number of vaudeville performers will be the attraction at the Unitarian Club Wednesday evening There are a number of good acts on the program among them a monologue by Schwartz and slate writing and rope tying tricks by Porin who makes no claim to spiritualistic powers

Lash's Kidney and Liver Bitters removes uric acid from the system by dissolving the uric acid formation. *

LOSERS WILL PLAY WAITERS

Unique Banquet to Mark Close of Y. M C A. Membership Contest.

BERKELEY Oct 1—An exciting contest to obtain new members will be concluded at the Young Men's Christian Association on the evening of December 7 Having divided themselves into two teams which are designated the Whites and the Reds the juniors of the association have been making an urgent effort to secure new members the past few weeks On the night that the unique contest closes the juniors will hold a banquet and the side which loses will be compelled to wait on the table

Human Blood Marks.

A tale of horror was told by marks of human blood in the home of J W Williams, a well known merchant of Bac, Ky He writes Twenty years ago I had severe hemorrhages of the lungs, and was near death when I began taking Dr King's New Discovery It completely cured me and I have remained well ever since It cures Hemorrhages Chronic Coughs, Settled Colds and Bronchitis, and is the only known cure for Weak Lungs Every bottle guaranteed by Osgood Brothers druggists Seventh and Broadway and Twelfth and Washington streets 50c and $1.00 Trial bottle free

Goodyear Rubber Company

Have returned to their old home, where they were located before the fire 573-579 Market street, near Second. Tel. Temporary 1788.

OLIVES DYED TO QUICKEN SALES

Given Rich Black Hue to Attract Fancy Price of the Epicure.

BERKELEY, Oct 1—"The taste of the consumer for jet black olives has led to the very questionable practice of dyeing the olives of the State in order to give them the rich black color which is so desired by the epicure that he is willing to pay a high price for them"

This statement is made in the bulletin just issued from the department of agriculture of the University of California by Professor Frederic T Bioletti, an expert in viticulture

In speaking of the process of adulteration he says

It is very seldom possible to put a perfectly black pickled olive on the market without the use of some dye or mordant which, even if harmless, certainly does not improve the flavor or wholesomeness of the food This practice would be unnecessary if the consumer could be taught that some of the best varieties of olives are naturally light gray or brownish green in color after pickling and that any black olive is to be suspected of treatment with substances that are unnecessary for the production of the best quality"

In the same bulletin Professor Bioletti shows the superiority of the California olive over that grown in Spain by a table of analysis showing the edible parts of the ripe and green olives of California and Spain The California olives contain a much larger proportion of oil and other nutritious ingredients than those of the old country The percentage of oil found in the California varieties amounts to more than 25 per cent while that in the Spanish product totals only 12 per cent.

STEPS ON CAN, MAY LOSE FOOT

Little Son of Mrs. Frank Philips Seriously Injured While at Play.

NEWARK Oct. 1—The little son of Mrs Frank Philips while playing near tubs of water slipped on a tin can upon which he was standing and nearly severed one of his toes, and pulling the tub down upon his foot crushed a bone so that it protruded from the shin. The injured boy was attended by Dr Emerson who says it will be a tedious wait for his recovery and that the crushed bone may have to be removed

Mr Badentcher and family have returned to Newark after an absence of several months

Mrs Louis Stopel of San Jose paid her father a short visit Saturday

Mr and Mrs Charles Cockefair will soon occupy the Reisinger cottage

General May was home from the city last Sunday

Mr and Mrs H H Sanborn took a trip to San Jose Thursday on a house-hunting expedition

Mrs J Coffney returned home last week greatly improved in health

E T Stevenson who has been seriously ill is on the road to recovery A fall several years ago was the primal cause of his trouble affecting his liver and other organs Mr Stevenson will return to San Francisco next week if nothing happens to retard his recovery

Thomas Faustina is putting up a building on the lot adjoining the premises of Tony Mantel presumably for a saloon Mr Faustina's first petition met with a great number of protests from property owners but a second document is now being circulated by those who favor the petitioner

Mrs J B Terrill leaves Sunday for a trip to Ione where she will visit a sister and will also visit other friends during her absence which will probably extend several weeks

A delightful reception was tendered by Mrs Samuel Brown to a select number of ladies of Newark and vicinity last Friday afternoon

Mrs Gebhardt returned to her home in Santa Paula Thursday after a three-months visit with her, daughter, Mrs Terrell

Anton Caldeina returned from Gilroy Springs last week, somewhat benefited by his stay

Watkins hall was crowded a big bonfire blazed the band played with unusual vim the speakers were eloquent and the chairman J B Terrill presided with his usual grace, at the Republican rally of Friday night The fly in the ointment was the absence of the Berkeley Glee club whose auto rebelled and refused further work, leaving them stranded.

WILL TALK IN SKATING RINK

BERKELEY, Oct. 1—A Republican rally is to be held tonight at the skating rink on Allston way Several noted campaign orators will be in attendance, and there will be the usual bonfire and band

TAX RATE WILL BE FIXED TONIGHT

ALAMEDA, Oct 1—City trustees will meet in regular session this evening when the tax rate will be formally fixed at $1.28 There is considerable routine business for the session.

VISITING PASTOR TALKS ON USE OF HANDS

ALAMEDA, Oct 1—Rev. Charles Jenness, who is visiting in this city, filled the pulpit at the Methodist Church yesterday morning His subject was "The Use of the Hands."

WANTED.

An office boy, with a wheel, to work in editorial department of THE TRIBUNE Apply at office at once, at editorial department.

CASTORIA
For Infants and Children.
The Kind You Have Always Bought
Bears the Signature of Chas. H. Fletcher

HIGHER PRICE FOR BLUE AND GOLD IS VOTED BY STUDENTS

The Assesssment for 1908 Volume Is $7.50.

BERKELEY Oct 1—Maurice E Harrison, editor of 1908 Blue and Gold, has scored a notable triumph in inducing his class to raise the assessment for the annual from $5 to $7.50 This means that more money will go into the 1908 Blue and Gold than was ever expended upon any year book of past years A considerable portion of the student body for the last two years has been in favor of a much smaller and less expensive annual

When the 1907 Blue and Gold was destroyed in the San Francisco fire and it was decided to issue a small sized Senior Record in its stead it was hoped that the class of 1908 would take this as a precedent and issue a record of its own commencement week, in place of the more elaborate and highly expensive Blue and Gold There was talk also of doing away with the class book and issuing in its stead an annual that should be paid for out of the pockets of all the students of the university rather than by the third year students

The price that each junior pays in advance according to the established tradition, for his Blue and Gold is $5, but when the manager of the book that is to be issued next spring began to figure on the cost it was found that because of the increase in printing rates since the fire it would be impossible to get out a book that would be up to the standard of the Blue and Golds issued by previous classes But Editor Harrison was anxious that the annual issued by the class of 1908 should be second to none and the question of whether the assessment should be raised or lowered or kept at its former figure was submitted to the class at an election last Friday When the vote was counted it was found that the class was strongly in favor of increasing the assessment

MAURICE E. HARRISON, editor of 1908 Blue and Gold.

YOUNG CRITIC UNDER KNIFE

Elmer B. Harris is Recovering From an Operation for Appendicitis.

BERKELEY, Oct 1.—Elmer B Harris, the brilliant young playwright, dramatic critic and lecturer whose home is on Market street in Oakland, was taken to the Providence hospital to be operated on for appendicitis He was taken down with the disease several days ago, and a physician announced that he would have to be operated on if his life was to be saved This afternoon it was announced that Harris had recovered from the anaesthetic and was doing as well as could be expected

After his graduation from the University of California, where he took a leading part in college dramatic productions Harris passed some time in Europe and on his return lectured extensively He is now dramatic critic on a San Francisco daily.

PERSONAL NOTES OF THE COLLEGE TOWN

ALAMEDA, Oct. 1—Miss Katherine Searle of Benton street left Saturday for Los Angeles, where she will visit with relatives.

Cards are out for a theater party to be given by Miss Ruth Holt on Friday evening

Mrs C C Hughes is now sojourning at San Diego

Mr and Mrs John Rossiter left Thursday for Seattle and other Northern cities

Mrs Charles Langley and her daughter, Miss Grace, are in Detroit. They will continue their eastward trip this week.

Mrs A. A Hibbard and daughter, Geraldine who have been visiting Mrs John Dolliver at her Clinton avenue home, left yesterday for their home in Reno.

Piedmont Floral and Seed Co.

Always have a fresh supply of choice cut flowers Funeral designs and bouquets promptly made. Ring up phone Oakland 603, store 60 San Pablo ave

PROBATE SALE

By order of the Union Trust Co., of San Francisco.

WE will offer the choice business corner, southeast Seventh and Broadway, Oakland, at public auction, Tuesday, October 16, 1906, at 12 o'clock, noon. Improvements consist of a two-story brick building.

Sale to be held on the Property

We will also offer 12 lots, 50x150 each, front Union and Hallett aves., in the Maxwell Tract, West Berkeley.

The sale of these lots will be held on the Tract at 2 o'clock p. m., on the same day.

Sales subject to confirmation by the Superior Court.

For further particulars apply to

G. H. UMBSEN & CO.
20 Montgomery Street, S. F.

PASTOR'S WIFE STILL SUFFERS

Mrs. Adelbert Coats Returns From Vacation—Was Hurt in Runaway.

BERKELEY, Oct 1—After an extended trip through the East and Canada, Rev. Adelbert S. Coats, D D, has returned to resume his pastorate He was accompanied on the trip by his wife, who was seriously injured in a runaway in Buffalo N Y, sustaining a broken arm and other injuries by being thrown from a carriage Mrs Coats has not entirely recovered and still suffers from the injury to her arm Among places visited by Rev. and Mrs Coats were Buffalo Rochester, Toronto, Winnipeg and Banff They returned by way of Vancouver and Portland.

POLICE RELEASE BOY SUSPECTED OF THEFT

ALAMEDA, Oct. 1—George Tripp, the boy who claimed to be from San Francisco, was released from custody yesterday afternoon He explained that he had recently brought the wheel from the East with him, but the explanation did not satisfy the officer who took him into custody No person appearing to claim the wheel, he was released and told to come back tomorrow for the bicycle It is believed that this will be a test to learn if the wheel belongs to the young man.

Julius Caesar

was a man of nerve but sickness left its mark and he became aged before his time Sickness is often caused by a torpid liver Herbine will regulate your liver and give you health Mrs Carrie Austin Hollon Kansas writes "I consider Herbine the best medicine I ever heard of I am never without it Sold by Wishart's Drug Store, Tenth and Washington streets

Goodyear Rubber Company

have returned to their old home, where located before the fire 573 579 Market street, near Second Tel, Temporary 1788

CADET CHANGES ARE PUBLISHED

Transfer Among Officers Are Announced by Commandant Nance.

BERKELEY, Oct 1—The following transfers of university cadet officers have been announced by Captain Nance, commandant

G G Devore and C R Shipway both corporals of the Staff regiment are transferred to compnaies B and C, respectively W. H Pillsbury, corporal, is changed from Company C to Company I.

The following appointments have been made Captain, Company I, R. M Searls first lieutenant Company B, R R Rankin color sergeant, H R Harrison, sergeants band L H Fish; Company A, F A Whitney, Company E, I. Ball Company E, I C Linsey; color corporals W J Hund and M. C. Cheney, corporals Company A. V M. Parker, Company B W. A. Castetter Company C, R. E. Reid, Company E, H G Weeks, Company K, E W. Cleary

Captain Nance has also announced that target practice will be resumed on Saturday, October 6, at 9 o'clock and will be conducted on that day and on succeeding Saturdays, October 13 and November 10 excepted, until completed. The practice will be on the Shell Mound range under the immediate supervision of First Lieutenant E S Brown, inspector of rifle practice

HOPS AT LONDON.

LIVERPOOL, Oct 1—Hops at London, Pacific Coast 1906 crop, £ 6 pounds 10 shillings at 5 pounds 5 shillings

LESLIE LIVING, SHOT IN BRAIN

Friends Say Accident, While Doctors Hold Shot Was Suicide Attempt.

BERKELEY, Oct 1—Samuel Alexander Leslie, the San Francisco business man who fired a bullet into his head last Saturday was reported today to be resting easily in the Roosevelt hospital. Leslie's friends and relatives still maintain that the shooting, which took place in his home, at 2421 Telegraph avenue, was accidental while the attending physicians declare that the shot must have been fired with suicidal intent.

Leslie is believed to have become despondent on account of an injury and the loss of his business in the San Francisco fire When he returned to his home last Saturday evening he found that his wife had gone to the free market in Oakland Shortly after he had entered the house neighbors heard the report of a pistol, and, rushing into the dwelling, found him lying in a pool of blood.

HOTELS.

Golden West Hotel
N. W. Cor. 8th and Franklin Sts. Oak.
Just opened and centrally located. Hot and cold water in every room; electric lights Fifty cents to $1 per day. Special price for permanent. Must be seen to be appreciated. Open all night. A. VAYSSIE, Prop.

METROPOLE
12th and Jefferson Sts., Oakland
A perfectly appointed hotel. Permanent and transient guests. Telephone in every room, steam heat, open fires. Splendid facilities for banquets, etc. Estimates cheerfully given. Rates reasonable. Inspection on request
R. M. BRIARE, Proprietor

Republican Nominations

JOHN ELLSWORTH	Superior Judge, Long Term
FRANK B. OGDEN	Superior Judge, Long Term
T. W. HARRIS	Superior Judge, Short Term
W. H. WASTE	Superior Judge, Short Term
JOHN P. COOK	County Clerk
FRANK BARNET	Sheriff
CHARLES E. THOMAS	Assessor
A. K. GRIM	Recorder
EVERETT J. BROWN	District Attorney
JAMES B. BARBER	Tax Collector
MICHAEL J. KELLY	Treasurer
GEORGE S. PIERCE	Auditor
GEORGE W. FRICK	Superintendent of Schools
GEORGE GRAY	Public Administrator
DR. C L. TISDALE	Coroner
PERRY A. HAVILAND	County Surveyor
W. S. BRIDGE	Supervisor Second District
J. M. KELLY	Supervisor Third District
F. M. LEAVITT	Senator Sixteenth District
J. CLEM BATES	Senator Fourteenth District
E. K. STROBRIDGE	Assemblyman Forty-ninth District
FRANK OTIS	Assemblyman Forty-seventh District
PHIL M. WALSH	Assemblyman Forty-eighth District
JOHN J. BURKE	Assemblyman Forty-ninth District
JOHN W. STETSON	Assemblyman Fiftieth District
R. H. S. ESPEY	Assemblyman Fifty-second District
JOHN ESHLEMAN	Assembly Fifty-second District
MORTIMER SMITH	Oakland City Attorney
GEORGE SAMUELS	Oakland City Attorney
JAMES G. QUINN	Oakland Township Justice of Peace
WILLIAM R. GEARY	Brooklyn Township Justice of Peace
R. B. TAPPAN	Alameda City Attorney
ELMER E. JOHNSON	Alameda Township Justice of Peace
ROBERT EDGAR	Berkeley Justice of Peace
CHARLES PROWSE	Eden Township Justice of Peace
S. SANDHOLT	Washington Township Justice of Peace
J. E. WAMSLEY	Justice of Peace, Washington Township
R. C. QUINN	Justice of Peace, Pleasanton
JOSEPH E. FLETCHER	Justice of Peace, Sunol
MORRIS LANE	Constable, Oakland
H. T. HEMPSTEAD	Constable, Oakland
WILLIAM C. ALLEN	Constable, Oakland
THOMAS D. CARROLL	Constable, Oakland
JOSEPH RAMAGE	Constable, Oakland
S. S. VANDERVOORT	Constable, Oakland
JOSEPH OLIMPIA	Constable, Oakland
JOSEPH RODERICK	Constable, Oakland
LARKIN LOUKE	Constable, Oakland
WILLIAM KAMER	Constable, Oakland
AL KIRN	Constable, Oakland

THE TRIBUNE'S PAGE OF SPORTS EDITED BY EDDIE SMITH

NEW OFFICIAL IS SUCCESSFUL MAN

By LEE DEMIER.

When the news was flashed over the wires from New York that President Thomas Williams of the New California Jockey Club had appointed James J Grant superintendent of the Emeryville, Ingleside and Tanforan race tracks, there was much rejoicing among the horsemen who are now quartered at Emeryville and they all highly compliment Mr Williams for his good judgment in selecting such a competent man as Mr Grant

The new superintendent of the track of the New California Jockey Club has been identified with racing in California for the past twenty years He was actively engaged in training until a few years ago although he has since handled several horses for Waite Jennings Grant managed the horses bred at the Nevada ranch of the late Theodore Winters and campaigned a big string of thoroughbreds on all the big tracks in the United States

* * *

Samuel Alexander a New York bookmaker who was stabbed by a tailor named Kaltman, died at the Harlem Hospital recently

* * *

The following horses from the stable of James R Keene will be sold by auction in the paddock at Gravesend Saturday Claude Duval Chatlyali, Molsey, Pierrot, Slippery, Valiant Vox Populi Yorkist, Nogi, Suffrage, Pantoufle Van Tromp

* * *

President Thomas Williams who is now in New York on his annual visit in the East in the interest of the New California Jockey Club said at Gravesend Saturday that he has reached the decision to race on metropolitan tracks since he arrived a few days ago

I ought to get between five and ten horses that will be good enough to stack up with the high-class horses that race on the big New York tracks I will race a little this winter at our track and by spring I will know just where I stand and will be able to weed out my stable before shipping East

* * *

The broodmare Eilangowen (dam of John Smulski and Henry McDaniel) has been insured for $6000

* * *

The stallion Di McBride is now the property of Joseph H Warren and will make his next season at Markham, Va

* * *

John E Madden has bought from Lewis Worth the good sprinting mare Minnie Worth and retired her to Hamburg Place

* * *

Candle, the dam of Carter has been sold by Messrs W L Powers and William Lakeland to F C Bishop She will go into the stud at Mt Kisco N Y

* * *

The inaugural meeting of the new Douglas Park track at Louisville came to a close Saturday The racing scene will shift to Churchill Downs, which meeting opens today

* * *

T P Hayes the Missouri breeder cut a goo dthing loose at Douglas Park Saturday in Red Gauntlet The youngster was as good as 20 to 1 in the rooms at Sausalito but no one had a tip on the horse on this end of the line

* * *

Jockey W Buchanan who was seen in the saddle at Emeryville and Ascot last winter was found on the streets of Louisville with a fractured skull the other day He was taken to the City Hospital A fund for his benefit was created by horsemen at Douglas Park and he was removed to a private institution He has been unconscious since he was found and it is not known how or by whom he was injured It was Buchanan's intention to reduce so that he could ride, and about an hour before he was picked up on the street he had borrowed $5 from 'Kansas' Price, saying that he would spend the night in a Turkish bath and go to work on the road the next morning

It is not believed that Buchanan was struck down by any one intent on robbery for he had $420 in his pocket when found His friends among the horsemen are aiding the police in the investigation of the case

* * *

In a race for two-year-olds at Chantilly France September 5 a noteworthy aggregation of American jockeys had mounts, Shields J Reiff, Henry Cormack, Carter, Ranch, Turner and T Burns all riding

* * *

Troubeck's St Leger was run in 3 0-4 1-5 a new record for the race The finish was very close, Troutbeck winning by a head from Prince William he a head before Beppo with the favorite Keystone II but a neck further away Prince William would have won but for flinching from an accidental blow over the head from a fast flying whip in the hand of Troutbeck's rider The previous St Leger record was 3 0-2-5, made by Challacombe last year

* * *

There is a rumor going the rounds at Louisville to the effect that Jockey Obert, suspended the closing day at Latonia for a faulty ride on Coruscate had sent a confession to Judge Macfarlan last night in Memphis, Tenn It is said that he implicates a well-known bookmaker It is alleged that Obert declared that he received $100 shortly after the race with which to travel to New York and there remain until the matter could blow over Obert got as far as Cincinnati only and on his demand for more money, it is said, received an additional $500

* * *

NEW YORK, Oct 1—The swing of the racing pendulum brings the thoroughbreds today from Gravesend to the Brighton Beach track For six days the racehorses will hold forth at the track by the sea and then leave it for the year to march to Belmont Park

Although this is the season of the 'sere and yellow leaf,' it is not so in racing circles There are many good races to be decided before the curtain is rung down on November 15

As an example of the many racing tidbits of the future the offering tomorrow afternoon by the Brighton Beach officials shows clearly that the sport has not lost any of its attraction and that it will continue so to the end

The Brighton course today offers to turfmen $34,000 in prizes This is a small fortune and the fortunate owner of the winners will have many dollars with which to help defray winter expenses

The Produce stake worth $30 000, is the feature of the card It is divided into two parts—the first half for fillies and the other half for colts and geldings The distance of both races is six furlongs Each division is worth $15 000

PORTLAND'S HEAVY HITTER GOES TO REDS NEXT YEAR

PORTLAND, Oct 1—Mike Mitchell, the heavy-hitting left fielder of the Portland team, has been sold to the Cincinnati club of the National League This fact came to light, but has not been officially announced by the management of the Portland team When asked relative to the sale, President McCredie and Business Manager Higgins refused to affirm or deny the story

Some few weeks ago an item appeared in the Cincinnati Enquirer stating that the popular Portland outfielder was to be purchased by the Red management On the strength of this statement an investigation into the truth of the announcement was made For the benefit of the fans it may be definitely announced that Portland will lose the services of the player but he will not leave this season provision having been made in the sale for his delivery next season

Mitchell was secured by the Portland team by purchase from the Chicago Nationals in 1905, and was placed on first base He had a bad year that season, for he sustained a badly sprained ankle on two occasions, and was compelled to stay out of the game for a considerable period This season the big fellow got off on the right foot and has been hitting the ball at a lively clip He leads the Pacific Coast League in batting, and has scored the largest number of home runs, having nine to his credit

The fans sincerely regret the loss of Mitchell but are reconciled over the fact that had he not been sold he would have been drafted, and by that process the local club would not receive as large a figure as Garry Herrmann is now paying for the player The price received for Mitchell will be announced when the sale is officially confirmed

There is considerable talk of other players of the Coast League being called upon to go East and show those folks the game as she is played Walter Nagle, pitcher, and Bernard, outfielder, of the Los Angeles team are said to be wanted badly by the St Louis Cardinals, but no one in Portland seems willing to say that he knows anything about it officially It is also said that St Louis has its eyes on Truck Egan, the second baseman of Fresno who has delivered the goods in good style all season He is a great hitter and that is what takes the eye of the Eastern agents when looking for new material

SAN JOSE WINS BY OAKLAND ERRORS.

SAN JOSE, Oct 1—In a contest replete with errors, San Jose yesterday afternoon defeated the Oakland team, 5 to 3 Miscues were responsible almost entirely for the run-getting. At the close of the contest, the visitors had succeeded in piling up a total of seven in the error column and three were recorded against the locals

Eight safe hits were made from Pierce's delivery, three from Emerson's and three from Arellanes. In the seventh inning Fey brought the stand to its feet by capturing a swat from Feeney's bat which would otherwise have been a hit After a hard run he scooped it from the ground A single at this stage would have meant a score for the local team In the next frame Russell got a fast liner at second base with the crowd on its feet waiting for a run from the hit He threw Arellanes out at the initial sack, completing one of the prettiest and fastest plays ever seen on Cycleras Park diamond Three mistakes by Lutgen on the first cushion were responsible for two of the runs scored by the Prune Pickers

RUNS AND HITS BY INNINGS

	1	2	3	4	5	6	7	8	9	
San Jose..	0	0	3	0	0	0	0	0	2	5
Base hits	0	1	3	0	0	0	0	0	4	8
Oakland .	0	0	0	0	0	2	1	0	0	3
Base hits..	0	0	0	0	1	1	1	1	2	6

BASKET-BALL CARDED IN BERKELEY

BERKELEY, Oct 1—Wednesday evening the freshmen of the University of California and a picked team from the Berkeley Y. M C. A. will play their second game of basket-ball The first match was won by the collegians by the score of 26 to 21 Both teams have made considerable improvement since their initial contest and an exciting match is anticipated.

O'BRIEN TOLD TO HURRY HIS ANSWER.

SAN FRANCISCO, Oct 1—The O'Brien-Berger arrangements are still unsettled, but there will be something definite known shortly.

Promoter Coffroth does not like being kept hanging on without any definite word from O'Brien, and has wired the Philadelphia Beau Brummel that today is the last day of grace and that unless he agrees to some kind of terms and consummates the match everything will be off so far as he is concerned

In the event of the O'Brien match falling through Coffroth will try to find another opponent for Berger, and he has wired to Bob Fitzsimmons, asking if he would be willing to meet the big Native Son Coffroth figures that Fitzsimmons is as good now as he was last December, when he lost to O'Brien and if Berger can put away the old war horse of the ring he will gain a deal of prestige

The members of the trust seem to be working amicably together, and if no arrangements are made for Berger to fight this month, Morris Levy will be given power to match Dick Hyland with Kid Herman for the October date Such a match would produce a good opponent for Jimmy Britt and a match in November would probably be the winner and James Edward A good showing in these two matches by Britt, Herman or Hyland might put one of them in line for a championship battle with Joe Gans, is the way Coffroth figures, and the other members of the trust will not be likely to object

The permit granted to the Associated Athletic Club expires with this year. This leaves the trust three more dates.

WEAK MEN

DR HALL'S REINVIGORATOR stops all losses in 24 hours You will feel an improvement from the first dose We have so much confidence in our treatment that we could safely offer FIVE HUNDRED reward for any case we cannot cure This secret remedy Enlarges Shrunken Organs, cures Emissions, Impotency, Varicocele Prematureness, Gleet Strictures, Kidneys Lost Manhood Drains in the Urine and all other terrible wasting effects of errors of youth or excess, $2 per bottle, three bottles $5 Guaranteed to cure any curable case Try it Acts like magic Call or address HALL'S MEDICAL INSTITUTE, 855 Broadway, Oakland, Cal Office hours, 10 to 12, 2 to 5 and 7 to 9, Sundays, 10 a. m. to 12 m.

HELP FOR YOU

OPPOSITION PROTESTS AT THE ENTRY OF MUNN

Oakland Athlete Terrifies His Opponents.

Late this afternoon the Bay Counties Athletic League will hold a meeting at the Oakland High school The principal business of the meeting is the filing of entries for the field day that is scheduled to take place on the Berkeley oval Saturday afternoon From the present outlook it appears that a protest will be presented regarding the eligibility of Albert Munn as a contestant In fact, a member of the Lick track team stated last night that their delegate for one, would put in a protest.

ALBERT MUNN, whose entry for the Bay Counties League meet next Saturday has raised objections from the opposition.

Claim Made That He Is Too Late to Appear.

The grounds for the protest are based on the clause in the constitution that reads that a contestant must be registered in school at least three weeks after the opening

The Oakland High school athletes declare the charge is trumped up merely because of Munn's well known ability and that it will not stand when a hearing is held.

CYCLE RACING IS REVIVED BY CRACKS

WHEELMEN ABOUT BAY HOLD MEETING IN ALAMEDA.

Three Events Carded, Main One Being Won by Century Club.

The cycle racers who have been dormant for a year, came to life yesterday and held a race meeting on the trotting track at Alameda

Three events were on the program. A motorcycle race that was added raised considerable enthusiasm among the spectators

The main evert was a thirty-mile relay race, six men to a team, which was won by the New Century Wheelmen, principally because their man in the last relay, Percy Lawrence, proved himself a better general in the final spurt and secured the position on the rail where the going was smooth. McLaughlin of the Bay City Club tried hard to pass him but Lawrence kept the lead and finished a wheel's length ahead of his rival

SECOND RELAY.

Doyle of the Central City Club started the second relay 150 yards behind the others, but drew level in less than a mile. De Mara of the Bay City Club broke a cone in his wheel and was left an eighth of a mile in the spurt at the end of the second relay, but Daggat, who relieved him, got up with the others in the second mile and finished with the bunch.

In the fourth relay, Bente of Oakland was not feeling well and trailed the other relay riders all the way. In the next relay Bassett of Oakland caught the leaders, stayed with them for a couple of miles and then went out in front with a magnificent burst of speed and started his club on the last relay with a lead of at least 300 yards, but Smith, who relieved him, was passed by McLaughlin in less than a half mile and the last relay, like the other five, was a slow ride, all four waiting for the final spurt Perigne of the Central City Club fell in the second mile, and while he picked himself up and restarted the others went a quarter of a mile. The slow pace made it easy for him to get level with them inside of a mile.

ACCIDENT AT FINISH.

The finish was made doubly exciting on account of an accident, which might have been serious. Lawrence and McLaughlin had passed in their dash for the finishing line, when an overenthusiastic spectator got on the track in front of Perigne, who was coming at a great speed, racing it out with Smith of Oakland, for third place. The wheel crashed into the spectator, who was knocked senseless, and Perigne was thrown to the ground. The onlooker, whose name was Ed Manning, soon came to and Perigne was all right after he had been attended to by his clubmates

The two-mile handicap was not a very well balanced affair. The scratch men were too heavily handicapped, and some of the limit men, who had 150 yards, could not have won if they had had half a mile Three men from the Garden City Wheelmen of San Jose made a runaway race of it, finishing well ahead of the others, who were strung out nearly the whole way around the track.

SCRATCH RACE.

The one-mile scratch point race was a fine contest. Black of the Oakland Wheelmen took the lead and was first at the quarter and the half, closely pressed by De Mara and McLaughlin. De Mara went to the front and led at the three-quarters and at the finish, making ten points, which won him the race. Black was second at the three-quarters, but McLaughlin beat him for second place at the finish, and his score was 9. McLaughlin, with 5 points, was third.

The motocycle race was made up on the ground among the riders who were present. Seven started. Dryo, on an Indian, made the pace for two miles, when Lawrence, driving a Duck machine, passed him and won easily. The time for the five miles, 7 minutes and 37 seconds, is considered fast on a level track, the banking at the turns being slight at Alameda.

A number of the officials failed to show up at the track and the duties fell principally on Edwin Mohrig, W. B. Morrill and J. M. Salazar, who acted as referee, judge and timer.

THE SUMMARY.

Results: Thirty-mile relay, six men to the team, five miles each. First relay—Oakland, F. Black, 1; New Century, G. Williams, 2; Bay City, W. Steinman, 3; Central City, P. Elkington, 4. Second relay—Oakland, L. Elke, 1; Central City, M. Doyle, 2; New Century, C Laye, 3, Bay City, W. De Mara, 4 Third relay—New Century, G McGrath, 1, Oakland, S Hancock, 2, Central City, J. A. Goetze, 3, Bay City, A Daggatt, 4 Fourth relay—New Century C. Schiller, 1, Bay City, H. McPherson, 2; Central City, A. Carlson, 3, Oakland, H Bente, 4. Fifth relay—Oakland, B. Bassett 1; Bay City, D. Cushman, 2, Central City, F. French, 3, New Century, A Wilkes, 4. Last relay—New Century, Percy Lawrence, 1; Bay City, F McLaughlin, 2 Oakland, A White, 3 E Perigne of the Central City fell. Time, 1 hour 24 minutes 59 seconds

Two-mile handicap—First, C. Cheboya, Garden City, 100 yards, second, J D. Byler, Garden City, 75 yards. Time, 5 10

One mile point race—First, W. De Mara, Bay City, 10 points, second, A. Black, Oakland Wheelmen, 9 points; third, F McLaughlin, Bay City, 5 points Time, 2 32.

Motocycle race—First, Lawrenson (Duck), second, Dryo (Indian), five miles Time, 7 37.

KAUFMANN AND JOHNSON FOR COLMA.

SAN FRANCISCO, Oct 1.—Al Kaufmann and Jack Johnson have been matched in New York to fight from six to twenty rounds and are now looking for bids for the fight.

Sam Fitzpatrick, manager of Johnson, has wired here asking for an offer, but the fight trust has several matches in view which appear to be better cards and it is not likely that the heavyweights will be given a match in San Francisco

The Colma Club, however is willing to handle the match, and last night wired an offer to Fitzpatrick of 60 per cent of the gross receipts for a fight in the Colma pavilion the date to be selected by the principals.

PREPARING FOR TRIAL OF NEW CRUISER

SAN FRANCISCO, Oct 1—The United States cruiser Chicago the flagship of the Pacific squadron, and the torpedo-boat destroyer Preble arrived in port this morning from Puget Sound on their way to the Santa Barbaa channel to take part in the official trial trips of the new cruiser California The California is ready for a preliminary spin about the harbor, on which occasion the vessel's engines will be tested

Dr. T. D. Hall

Specialist for Men

20 years in Oakland.

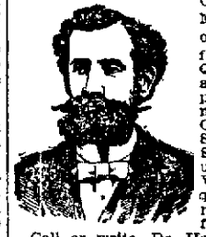

Consultation free. Museum of Anatomy open daily free to men Quickly and permanently cures all private diseases of men Gonorrhoea, Gleet, Stricture, Syphilis, Sores, Swellings, Unnatural Discharges, Varicocele, etc., quickly cured—recent cases in a few days.

Call or write, Dr Hall's Medicinal Institute 855 Broadway (upstairs), near Seventh street, Oakland, Cal Cures guaranteed Hours, 10 to 12, 2 to 5 and 7 to 9, Sundays, 10 a m to 12 m.

MEN

Do you suffer from Weakness, Varicocele, Hydrocele, Stricture, Specific Blood Poison, Skin Diseases, or any chronic or seemingly incurable trouble? If so, come to me at once and be thoroughly cured before it is too late.

Consultation and examination is always free, my fees are always reasonable and within the reach of everyone. I furnish all my own medicines without extra charge to my patients; all letters strictly confidential Refugees who are sick and have no money are welcome to call and be treated free.

All Letters Strictly Confidential. Hours: 10 to 12 a. m.; 2 to 4 and 7 to 8 p. m.

DR. WALCOTT CO.

Specialists for Men

1212 Turk Street, near Webster, San Francisco

FORMERLY 821 KEARNY ST., S. F.

OAKS ARE GIVEN SHUTOUT BY ANGELS

ONLY ONE HIT FROM THE DELIVERY OF BURNS.

Hopkins Is Touched Up in a Somewhat Lively Fashion.

LOS ANGELES, Oct 1—Los Angeles took the last game of the Oakland series from Van Haltren's men yesterday in a whirlwind fashion, and after the scores were totalled the Greeks left the field bearing the traditional goose egg, while the Seraphs left behind them on the score board four large, man's sized tallies.

Cravath, Dillon and Brashear were the stars of the day so far as the Los Angeles aggregation went, and with the possible exception of Devereaux' antics on third base and his sleep-walking scene off first, the locals were the whole show and the gallery

For Oakland, Heitmuller and Bliss played the star game. Heitmuller has proved himself a good reacher and fielded his position in fine shape He had twelve put-outs and one assist to his credit without error Behind the bat Bliss showed up for Oakland as well as Buckley did for the Seraphs The score

LOS ANGELES

	AB	R	BH	SB	PO	A.	E
Bernard c f	4	0	0	0	1	0	0
Gochnauer, ss	3	0	0	0	3	3	0
Cravath r f	4	2	3	0	1	0	0
Brashear, 3b	4	1	2	0	1	3	1
Dillon 1b	3	1	2	0	16	0	0
Carlisle, l f	2	0	0	0	2	0	0
Toman 2b	3	0	0	0	0	3	0
Buckley c	3	0	1	0	3	1	0
Burns, p	3	0	0	0	0	5	0
Totals	29	4	8	0	27	15	1

OAKLAND.

	AB	R	BH	SB	PO	A.	E
Smith l f	4	0	0	0	1	0	0
Van Haltren, c f	3	0	0	0	2	0	0
Reidy, r f	4	0	0	0	0	0	0
Heitmuller, 1b	3	0	0	0	12	1	0
Bliss, c	2	0	0	0	4	1	0
Devereaux, 3b	2	0	1	0	0	1	0
Haley, 2b	2	0	0	0	2	1	0
Franks, ss	3	0	0	0	2	6	0
Hopkins, p	3	0	0	0	1	3	0
Totals	26	0	1	0	24	13	0

RUNS AND HITS BY INNINGS

	1	2	3	4	5	6	7	8	9	
Los Angeles	0	0	0	0	0	3	0	1	x	4
Base hits	1	1	0	1	1	3	0	1	x	8
Oakland	0	0	0	0	0	0	0	0	0	0
Base hits	0	0	0	0	1	0	0	0	0	1

SUMMARY

Home runs—Cravath Three-base hit—Dillon Two-base hits—Cravath, Brashear (2) Sacrifice hits—Carlisle Van Haltren, Devereaux First base on errors—Los Angeles — Oakland 1 Left on bases—Los Angeles 6, Oakland 2 Bases on balls—Off Hopkins 2, off Burns 1 Struck out—By Hopkins 3 by Burns 4 Hit by pitched ball—Bliss. Time of game—1 hour 35 minutes. Umpire—Perrine.

STEEL CORSET KILLS PRETTY IOWA GIRL

ST. PAUL., Minn., Oct. 1—The wearing of a steel corslet that was too small for her caused the death of Miss Henrietta Summers, 18 years old, of Cedar Rapids, Ia. She was the prettiest girl in that city In the semi-centennial celebration of the city, Miss Summers represented a nation on one of the allegorical floats. The steel corslet was part of her costume. She became fatigued and was injured internally. She was taken to a hospital and an operation for appendicitis was performed A second operation was necessary Miss Summers steadily lost ground till death came today.

DR. JORDAN

—Of the—

Jordan Museum of Anatomy

Now located at 1209 M'ALLISTER ST., Cor. Fillmore, San Francisco

Weaknesses or any contracted diseases positively cured by the oldest specialist on the coast. Estab. 40 yrs.

DR. JORDAN Diseases of Men.

Consultation free and strictly private. Treatment personally or by letter. A positive cure in every case undertaken. Write for book, Philosophy of Marriage, mailed free. (A valuable book for men.)

DR. JORDAN & CO., 1209 McAllister St., San Francisco.

Dr. Thiele

The GERMAN SPECIALIST

Late of San Francisco, has opened offices at

472 Eighth St., Oakland

All private and chronic diseases of both sexes successfully treated and cure guaranteed.

SEALS CONTINUE THEIR GENTLE SLID

STANDING OF THE CLUBS.

	Won.	Los.	Pct
Portland	100	67	.601
San Francisco	78	70	.527
Seattle	79	73	.520
Los Angeles	81	74	.522
Oakland	65	81	.416
Fresno	52	101	.340

There was "more of the same" at Idora Park yesterday. The Beavers handed the short end of the score to the Seals in the morning session, and in the afternoon session by the same figures as on the day previous, 3 to 1. The morning show brought out a fair-sized crowd, and they saw a pretty good ball game, in which Portland, while outbatted, made their hits count.

The afternoon game brought out one of the best gatherings seen on the lot for many days, and the spectators were well paid. Califf pitched as fine a game as one would care to see, and the two hits scored against him did no damage. On the other hand, the Beavers hit Brown at opportune times, and they all counted Walter McCredie was the swatting kid, and every one of his bingles figured in the run column. He opened the fourth by beating out a bunt and going to second on a single by Smith. Donahue signed the captain that he was going to hit, and on his bingle past third the Judge crossed the plate In the sixth he slammed one to right that put him safely on first, and he immediately stole the middle sack. Smith hit safely again and Walter made the second tally. In the eighth, for good measure, the captain helped score another run Mitchell walked, stole second, and tallied when "Mac" clouted the horsehide into center for a one-bagger.

FLASH IN PAN.

The Seals made their customary flash and managed to score their sixth run of the week in the eighth inning. Wheeler walked, went to the next station on an error of McHale, and romped home while Smith was trying to make a fancy catch of Williams' pop fly. As he dropped the ball the crowd turned loose on the doctor, and for the balance of the game josked him unmercifully.

Sweeney played short like a big leaguer and was frequently applauded for his dash and vim, and McCredie ran into the crowd and grabbed a foul near the fence that looked impossible to catch.

Mohler and Irwin played their bags to perfection and were given the glad mit on more than one occasion After the game Portland boarded a train for Los Angeles, where they will engage Dillon and his newly organized Angels in a series of six games. Outside turning home. The scores follow:

MORNING GAME.

PORTLAND

	AB	R	BH	SB	PO	A.	E
Sweeney, ss	3	0	0	0	1	1	0
McHale, c f	3	0	0	0	1	0	0
Mitchell, l f	4	1	1	0	1	0	0
McCredie, r f	3	1	1	0	1	0	0
Smith, 3b	3	1	1	0	1	1	0
Donahue, c	3	0	1	0	1	0	0
Lister, 1b	4	0	1	0	1	0	0
Schimpf, 2b	4	0	1	0	1	1	0
Gum, p	2	0	0	0	0	1	0
Totals	29	3	7	1	27	4	0

SAN FRANCISCO

	AB	R	BH	SB	PO	A.	E
Spence, r. f	4	0	1	0	0	0	0
Wheeler, ss	3	0	0	0	1	0	0
Mohler 2b	3	0	1	0	1	0	0
Irwin, 3b	4	0	1	0	1	1	0
Williams, l f	4	0	1	0	1	0	0
Walthour, c f	4	0	1	0	1	0	0
Spies, b	4	0	0	0	1	0	0
Wilson c	4	1	1	0	1	0	0
Welch, p	3	0	1	0	0	1	0
*Hildebrand	1	0	0	0	0	0	0
Totals	34	1	10	0	27	2	0

*Batted for Welch in ninth inning.

RUNS AND HITS BY INNINGS

	1	2	3	4	5	6	7	8	9	
Portland	0	1	0	0	0	1	1	0	0	3
Base hits	0	1	1	0	1	1	1	0	0	7
San Francisco	0	0	0	0	0	0	1	0	0	1
Base hits	1	2	1	1	1	1	1	0	0	10

SUMMARY

Two-base hits—Schimpf, Spencer, Wheeler Three-base hits—McHale, Wheeler Double plays—McCredie First base on called balls—Off Welch 4 Struck out—By Gum 3, by Welch 4 Hit by pitcher—Mohler Double plays—Spence to Irwin, Schimpf to Sweeney, Lister to Schimpf, Lister unassisted Wild pitch—Welch Time of game—1 hour 30 minutes Umpire—Mahaffey

AFTERNOON GAME.

PORTLAND

	AB	R	BH	SB	PO	A.	E
Sweeney, ss	3	0	0	0	1	3	0
McHale, c f	4	0	0	0	1	0	0
Mitchell, l. f	3	1	1	1	1	0	0
McCredie, r. f	4	2	2	1	1	0	0
Smith, 3b	4	0	2	1	1	1	0
Donahue, c	4	0	1	0	1	0	0
Lister, 1b	4	0	1	0	1	0	0
Schimpf, 2b	4	0	0	0	1	1	0
Califf, p	3	0	1	0	1	1	0
Totals	32	3	9	3	27	7	0

SAN FRANCISCO

	AB	R	BH	SB	PO	A.	E
Spencer, r. f	4	0	0	0	3	0	0
Wheeler, ss	3	1	2	1	1	1	0
Mohler 2b	4	0	0	1	1	4	0
Irwin, 3b	3	0	0	0	1	4	0
Williams, l f	3	0	0	1	1	0	0
Walthour, r f	3	0	0	0	1	1	0
Wilson, 1b	4	0	1	0	11	0	0
Spies c	4	0	0	0	1	1	0
Brown p	2	0	0	0	0	1	0
*Hildebrand	1	0	0	0	0	0	0
Totals	32	1	2	3	21	12	0

*Batted for Brown in ninth inning

RUNS AND HITS BY INNINGS

	1	2	3	4	5	6	7	8	9	
Portland	0	0	1	0	1	1	0	0	0	3
Base hits	1	0	0	0	1	1	0	0	0	3
San Francisco	0	0	0	0	0	0	0	0	1	1
Base hits	0	1	0	0	0	0	0	0	1	2

SUMMARY.

Two base hit—Mitchell Sacrifice hits—Williams First base on called balls—Off Gum 3, off Brown 3. Hit by pitcher—Wheeler. Double plays—Walthour to Wilson Wheeler to Mohler to Wilson Time of game—1 hour 35 minutes. Umpire—Mahaffey.

ALERT IS EASY WINNER OF RACE

The California Yacht Club tried a new course in the race for the Vincent trophy yesterday Instead of the usual course from Alameda Mole to Presidio Shoal buoy and return, the yachts were sent off from the Mole on a course which led to windward of Goat Island, around Alcatraz, thence to the Southampton Shoal buoy and then to the finish between the Key route wharf and a stakeboat anchored off the pier

There were four starters in the race, but only two finished. The Alert, which won the first race for the cup this year, again finished first. The Sea Fox took second place, and the Iola and Tigress failed to finish.

The wind was light and made yacht racing unsatisfactory.

The Alert started at 1 o'clock and finished at 3:16:15, making her actual time 2:16 15 The Sea Fox started at 1 o'clock and finished at 3 55:30, making her actual time 2 55:30. She had a time allowance of 26 minutes, which made her corrected time 2.29 30, thus leaving the Alert winner by 13 minutes and 15 seconds

SIWASHES AND THE FRESNOS SPLIT.

FRESNO, Oct. 1.—By clouting the ball at the right time with their usual luck, and by pulling off some of the remarkable fielding stunts ever seen on a baseball diamond, Seattle won the first of yesterday's games at Recreation Park. Fitzgerald's steady work in the box, together with Fresno's lively work in the field, gave the Raisin Eaters the second game The scores:

RUNS AND HITS BY INNINGS.

	1	2	3	4	5	6	7	8	9	
Seattle	0	0	0	2	0	0	1	1	1	5
Base hits	0	0	1	0	2	1	1	1	1	7
Fresno	0	0	0	0	0	0	1	0	0	1
Base hits	0	0	1	0	1	1	1	1	1	6
Seattle	0	0	0	0	0	0	0	0	0	0
Base hits	0	0	0	0	0	0	0	0	0	0
Fresno	0	0	0	0	0	0	0	0	0	0
Base hits	0	1	0	0	0	0	0	0	0	1

Piedmont Baths.

First-class Turkish and Hammam baths. Finest service on the coast. Competent attendants; also swimming pool for ladies and gentlemen. Take Piedmont car to Twenty-fourth street.

2 STORES FOR RENT

Washington Street

25x75 Each.

Also one on 10th street, with large rear store, 50x65.

A. J. SNYDER, 901 Broadway

REGULATION OF THE HEAT IS THE SECRET OF COOKING

COOK with GAS

Oakland Gas, Light & Heat Co. 12th and Clay Sts., Oakland, Cal.

NOTED SCION IS A CONVICT

Arthur Acton, Son of Famous Sculptor, Sent to San Quentin.

SAN DIEGO, Oct. 1.—Arthur Acton, sentenced to serve three years in prison and taken yesterday to San Quentin for grand larceny, confessed that he has been masquerading this country under an alias and that his real name is Douglas Adams Acton, son of John Adams Acton, one of England's greatest living sculptors. His mother is Lady Marion Hamilton, of the old and ducal family of Douglas-Hamilton, the head of the house being the Duke of Hamilton. She has attained distinction as an authoress, writing under the nom-de-plume of Jeanie Hering.

"Don't you see that I do not want my folks to know anything about this," he said. "My name is Douglas Acton, but I am known in America as Arthur Acton. My folks in England do not know where I am."

He admitted that his father was the famous sculptor.

Acton was one of a wild set in England, and being possessed with an abundance of money he lived with the best people and traveled extensively. He enlisted in the army, and during the Boer war served as an officer in South Africa. After the war he went to Canada and became a bookkeeper. Soon tiring of this he drifted to California and remained for a while at San Francisco and Los Angeles. He seemed to be sinking rapidly in the social scale and when he came here a short time ago he served as bartender at one of the leading hotels.

Acton is still young and handsome and vigorous. Before leaving for prison he broke down completely.

Acton's father, the sculptor, numbers among his most notable works the busts of the late Queen Victoria, King Edward VII, the colossal statue of Sir Titus Salt, the Wesley Memorial in Westminster Abbey, Cruickshank in St. Paul's cathedral, Bishop Waldegrave in Carlisle's cathedral, Sir David Carmichael and various statues for India, America and the English provinces. He also made statues of the late William Ewart Gladstone for Liverpool and Blackburn. He is a personal friend of King Edward.

PEARLS SCARCER; RICH BUYING THEM

NEW YORK, Oct. 1.—Ex-Judge Elbert H. Gary of the United States Steel Corporation recently paid duty at 10 per cent on two large loose pearls which he took from his pocket at Quarantine on his return from Europe and valued at $53,000. At that time there was some curiosity as to whether or not Judge Gary had begun to make a collection for a necklace.

In the last week a gem dealer who is buying for him, according to a report in the jewelry district, visited several houses which make a specialty of dealing in pearls. At a Fifth-avenue store he paid $11,000 for three pearls, to be used, he explained, in making a necklace.

It is learned from jewelers that since the Citroen necklace was bought in Paris some weeks ago, for a price approximating $125,000, by William B. Leeds as a present for his wife, there has been considerable emulation of his example on the part of other wealthy men. The more prominent jewelers are all making specialties of pearl collections, and in several salesrooms are necklaces valued at from $150,000 to $250,000. These strings are not displayed in the showcases, but are kept in safes and only taken out and shown to visitors whose circumstances indicate a possible customer.

These costly necklaces are in the soft, cream-colored pearls, in the pink characteristic of some of the Red Sea fisheries, and also in the silver sheen and other delicate tints that are admired. In sizes they vary from that of a pea up to that of a bird's egg. The round shape is used almost entirely for necklaces, and pear-shaped gems are much used for pendants.

Customs officers say that the importation at New York of pearls in the larger, finer and more costly grades has greatly increased. Even with the increase in the importations of pearls, the dealers say, the gems of superior size and luster are scarce, so greatly has the demand increased, and the prices are higher than ever before. When he was asked about the unusual activity in the pearl trade Ludwig Nissen, a Broadway dealer, said:

"All kinds of fine gems are scarce and prices are advancing. Ten years ago I predicted that pearls as well as diamonds would go up and continue their upward movement. Many were then incredulous, but the market in these gems has been getting stronger ever since. I am as certain now as I was then that the prices must tend upward.

"The yield of new pearls has been getting less and less. The pearl oyster beds of Ceylon, Australia, the Persian Gulf and other parts of the world have been searched in recent times so thoroughly that each year the finding of gems becomes more difficult.

"The prices of choice gems have at last got to a point that is tempting Eastern potentates to part with necklaces and strings which have been heirlooms and treasured family possessions for years, sometimes for hundreds of years.

"A large part of the supplies now reaching New York comes in this way from persons of power in the Oriental world. But the time will come when even the Indian Rajahs and the Chinese Mandarins will have no more pearls to offer."

RECEIVE IN BEDROOMS

Parisian Society is Reverting Back to Custom of Eighteenth Century.

PARIS, Oct. 1.—French society has revived the old eighteenth century custom of miladi receiving her guests in bed and it promises to become popular. Robes-de-nuit are often very becoming, and while it is really an ancient custom it is new to the present generation, so the elite are taking up with the fad with gusto.

The eighteenth century lady, whether blue stocking or fashionable beauty, often gave a reception in bed, and in Paris the ladies find it a very restful way of enjoying the society of their friends before going out to a tiring dinner party or reception. From time immemorial the old Parisienne received each afternoon during the colder months of the year, in one of the lovely boudoir bedrooms which are a feature of every great French house. Now, her daughter and granddaughter are going a step farther, and reverting boldly to the regime. French society has taken to turning night into day of late years; the Parisian theaters seldom close before midnight, and all the fashionable restaurants remain open till 3 or 4 in the morning. This means a great strain on the nerves of those who go in for what is so quaintly called there "le highlit." So, small wonder that the fair Parisienne, with her frail physique and nervous temperament snatches at any opportunity for recuperation and rest.

Cheapest Rate Yet
VIA
Union Pacific
BUFFALO & RETURN
$85.50
OCTOBER 6th and 8th
H. V. BLASDEL,
Agent Passenger Dept.
44 San Pablo Ave., Oakland

ALL BRANDS OF THE BEST WHISKIES AT
The E. F. THAYER CO.
907 Broadway, Oakland

BUTTER
AT CUT PRICE.
2 lbs., full weight.....68c
1½ lbs., full weight.....55c
1 lb., full weight.....35c
Fresh Ranch Eggs, doz., 43c
ROYAL CREAMERY
BRANCHES
1211 23d ave., near E. 14th st.
1126 13th ave., near E. 11th st.
City Market, 13th st., near Washn.
Wilson's Market, 904 Washn. st.
2205 Shattuck ave., Berkeley.
New Branch, 37th and San Pablo.
MAIN STORE
309-319 TWELFTH ST.

THE BEST OF ALL CALIFORNIA WINES
Cop' oDoro
Sold in Glass Only.
Distributed By
The Winedale Co.
Wholesale and Retail.
Family trade supplied.
1006-1008 WASHINGTON ST.

THE PIONEER FRENCH BAKERY
LASSALLE BROS., Proprietors.
N. E. Cor. Tenth and Webster Streets.
Telephone White 855, Oakland.
First quality French Bread delivered to all parts of Oakland, Berkeley and Alameda. Loaves made to order for parties.

Byron Hot Springs
America's Greatest Spa, one of the best hotels in the State. Waters that cure, and delightful environment. Week-end excursions $7.50 from San Francisco and return, including two days at hotel, use of mineral baths and waters. Send your family if you can't go yourself.
Address "Manager," Byron Hot Springs Hotel, Cal.

OCCIDENTAL HOTEL
HAYWARDS.
Tennis Court, Croquet Ground, Dance Pavilion, etc. $7 Per Week and Upwards. Electric Cars Pass Door. First-class Family Hotel.

MONTE VISTA INN — Sierra Nevada pines; a delightful climate; all the home grown ranch luxuries; fruits in abundance, help yourself; trout fishing, swimming tank; best springs; low railroad rates. THOS. E. MORGAN, Prop., Dutch Flat, Cal.

BERGESHEIM
Santa Cruz redwoods. Six miles from Santa Cruz. Milk, cream, fruit; $7 and $8 per week. Send for circular. G. F. BIEDENWEG, box 121, R. F. D., Santa Cruz.

IT IS WELL KNOWN
That the proper place for a vacation is in Marin, Sonoma, Mendocino or Lake county, reached by the
California Northwestern Railway
and the
North Shore Railroad
You can stop at some mineral spring resort or private home in one of the pretty towns, rusticate on a farm or camp by some stream.
Call or write for "VACATION 1906" which will give detailed information showing terms for board $7.00 and upwards per week.
Ticket Office and General Office in Ferry Building, foot of Market street, San Francisco, Cal.
Copies of "Vacation 1906" may also be obtained at TRIBUNE office.
JAMES AGLER, General Manager.
R. X. RYAN, General Passenger and Freight Agent.

September
Is the most delightful month in the year for an outing, and the place to take it is along the
California Northwestern Railway
THE PICTURESQUE ROUTE OF CALIFORNIA
AND
North Shore Railroad
THE SCENIC ROUTE
Call or Write for Copy of
VACATION 1906
GIVING FULL INFORMATION IN REGARD TO
Camping Spots, the location, accommodations, attractions, etc., of mineral spring resorts and country homes and farms where summer boarders are taken, with terms of board, $7.00 and upwards per week.
To be had at Tiburon Ferry, foot of Market street, San Francisco. Inquiry by mail will bring an immediate response.
JAS. AGLER, General Manager — R. X. RYAN, Gen'l Pass. Agent

REDWOOD RETREAT!
Altitude 1000 feet.
Built among beautiful groves. The finest location in Santa Cruz Mountains. Mineral springs, plenty of fruit, amusement hall, swimming tank, billiards and other diversions, free to guests. Reduced rates $7.00 and $8.00 per week; increased facilities. Booklet by mail. Phone or address R. F. Warham, R. D. 28, Gilroy.

HOWELL MOUNTAIN
To recuperate, for rest, health and to see your children grow, Woodworth's have ideal place. Residence of 31 years. Home fruits, vegetables, milk, cream, etc. Purest spring water. No fog. $7 to $10 per week. Star route mail delivery. Address WOODWORTH & MULLER, St. Helena, Cal.

PARKER'S HAIR BALSAM
Cleanses and beautifies the hair. Promotes a luxuriant growth. Never Fails to Restore Gray Hair to its Youthful Color. Cures scalp diseases & hair falling. 50c at Druggists

DUFFIN'S
Cut Rate Ticket Office
912 Broadway, Oakland
Railroad Tickets Bought, Sold and Exchanged.
Phone Oakland 7946.

To Washington
and Principal Eastern Cities Without Change
The Sunset Express
Elegantly Equipped
Cars illuminated with gas
Gas Stoves
Tableware
No extra charge, every convenience to make your trip enjoyable.
Tickets and Sleeper Secured at
SOUTHERN PACIFIC
G. T. FORSYTH, Dist. Freight and Pass. Agent, 12 San Pablo Avenue
C. J. MALLEY, City Ticket Agent, Phone Oakland 543

Northern Pacific Railway
Yellowstone Park Line
Secure your tickets via Portland and Northern Pacific Railway, the best route to Spokane, Butte, Helena, St. Paul, Winnipeg, Minneapolis, Duluth, Chicago and all points East. Travel on the famous
"North Coast Limited"
Write for information and literature to
T. K. STATELER, General Agent, Nave of Ferry Building, San Francisco, Cal.

Another Chance to Go East via
Union Pacific
OCTOBER 12th and 13th
Chicago and Return, $ 72.50
New York " 108.50
Boston " 109.50
St. Louis " 67.50
Make up your mind quick and let us reserve you space on the OVERLAND LIMITED.
H. V. BLASDEL, Ticket Agent, 44 San Pablo ave., Oakland. OR S. F. BOOTH, General Agent, "Nave," Ferry Bldg, San Francisco.

WABASH R. R. CO.
Niagara Falls Short Line
TOURIST SLEEPING CAR SERVICE
Chicago to New York and New England Points.
Mondays, Thursdays and Saturdays.
L. R. ROBINSON, General Agent
TEMPORARY OFFICE FERRY BUILDING, FOOT OF MARKET ST., SAN FRANCISCO, CAL.

THE OAKLAND BANK OF SAVINGS WILL BE PLEASED TO ENTERTAIN APPLICATIONS FOR LOANS ON REAL ESTATE OR ON APPROVED COLLATERAL SPECIAL ATTENTION GIVEN TO BUILDING LOANS
RESOURCES: SEVENTEEN MILLION DOLLARS

THE CENTRAL BANK OF OAKLAND, CALIFORNIA
Guarantee Capital.....$1,000,000.00
Paid Up Capital..... 300,000.00
Surplus..... 500,000.00
TRANSACTS A GENERAL BANKING BUSINESS

FARMERS & MERCHANTS SAVINGS BANK OAKLAND
Does a savings business exclusively, paying the highest rate of interest consistent with conservative banking. Real Estate loans made on Mortgages only. Deeds of Trust not required. Eastern and S. F. Exchange and Certificates of Deposit.
EDSON F. ADAMS, President
S. B. McKEE, Vice-President
GEO. S. MEREDITH, Cashier
F. C. MARTENS, Asst. Cashier
West side of Broadway, near Twelfth Street.

FIRST NATIONAL BANK OAKLAND CALIFORNIA
P. E. BOWLES, President — E. N. WALTER, Cashier
L. G. BURPEE and L. C. MOREHOUSE, Vice-Presidents
C. N. WALTER and S. H. KITTO, Assistant Cashiers
UNITED STATES DEPOSITARY
Capital Paid Up.....$300,000.00
Surplus and Undivided Profits.....100,000.00

UNION NATIONAL BANK
Located on the Northwest Corner of Broadway and Twelfth Streets, Oakland, Cal.
THOMAS PRATHER.....President
EDSON F. ADAMS.....Vice-President
CHAS. E. PALMER.....Cashier
GEO. SCHAMMEL.....Assistant Cashier
DIRECTORS.
Edson F. Adams, Bush Pinnell, C. E. Palmer, R. S. Farrelly, Thomas Prather, John C. Adams
Exchanges—Domestic and foreign at current rates.
Correspondents — Chemical National Bank, New York; N. M. Rothchild & Sons, London; Rothchild Freres, Paris; Die Direction der Disconto Gesellschaft, Berlin; Bank of California, First National Bank, Crocker-Woolworth National Bank.

California Bank
Masonic Temple Building, Corner Twelfth and Washington Streets Oakland.
D. EDWARD COLLINS.....President
JOHN W. PHILLIPS.....Vice-President
FRANK H. BROOKS.....Cashier
GEO. S. LACKIE.....Assistant Cashier
BOARD OF DIRECTORS.
John W. Phillips, J. S. Collins, D. Edward Collins, J. B. Richardson, Benjamin Smith, James P. Taylor, William Rutherford
Transacts a general banking business. Foreign and domestic exchange bought and sold. Correspondence solicited. Special attention paid to the execution of trusts for individuals, firms and corporations.

LESS THAN A PINT
PER HORSEPOWER PER HOUR
Of Gasoline required to operate an International Gasoline Engine. No engineer required. Call and see Sample.
Oakland Carriage Implem't & Co.
348-354-356 TWELFTH ST.

16th STREET TRUNK FACTORY
16th Street, Bet. San Pablo and Clay
Oakland, Cal.
W. L. ROBERTSON & CO., Props.,
Sample Trunks and Cases a Specialty.
All goods retailed at Wholesale Prices.
Trunks, Suit Cases, Bags and Ladies' purses repaired.

ICE BOXES
Made to order for Butcher Shops, Slaughter Houses, Breweries, Creameries, Hotels and Restaurants
A Specialty.
For Dryness and Ice Saving Has no Equal Guaranteed.
A. JOHNSON
676 41st St. Oakland, Cal.
Telephone Oakland 1764

Orders solicited for
PORTLAND CEMENT
from
PORTLAND CEMENTFABRIK HEMMOOR, HAMBURG, GERMANY.
Highest expert tests endorse the unexcelled quality, uniformity and tensile strength of the
HEMMOOR PORTLAND CEMENT
William Wolff & Company.
Temporary Offices, Bacon Building, Oakland, Cal.

JAMES E. NOLAN,
SIGN WRITER,
561 15TH ST.,
OAKLAND 1580.

OCEANIC S. S CO.,
Sprecksels Line.
SYDNEY, AUCKLAND, SAMOA, HONOLULU—S. S. SONOMA sails 2 p. m. Oct. 4th. Reduced rate Christchurch International Exhibition, $250.50 Round Trip First; $225.50 Second.
HONOLULU ONLY—S. S. ALAMEDA sails 11 a. m., October 13. Round trip first-class, $175.
TAHITI, SOUTH SEAS—S. S. MARIPOSA sails 11 a. m., Oct. 17. Round trip, $300.
Office—30 City St., S. F., Pier 2, E. end Pacific Transport Dock.

RAILROADS.

ALL TRAINS DAILY—Unless Otherwise Noted

SOUTHERN PACIFIC

DEPARTURES And ARRIVALS OAKLAND

Trains are due to arrive and leave —AT— SIXTEENTH-STREET STATION

Leave—	August 18, 1906.	Arrive—
7:24a	Richmond, Pinole, Port Costa, Benicia, Suisun, Tolenas, Elmira, Davis, Dixon, Davis, Sacramento	6:40p
7:24a	Elmira, Vacaville, Winters, Madison, Esparto, Guinda, Rumsey	6:40p
7:24a	Davis, Woodland, Knights Landing, Tudor, Marysville, Chico, Vina, Tehama, Red Bluff—Mount Pleasant, Paterno, Oroville	6:40p
8:12a	Vallejo, Glen Ellen, Santa Rosa, Napa, St. Helena, Calistoga, Martinez, Concord, Danville, San Ramon. Stage from Calistoga to Geysers and all Lake county points	6:40p
8:12a	Port Costa, Martinez, Cornwall, Antioch, Brentwood, Byron, Bethany, Tracy, Lathrop, Modesto, Merced, Raymond, Fresno, Goshen Junction, Tulare, Bakersfield	6:40p
8:12a	Yosemite Valley via Merced and Merced Falls	6:40p
8:12a	Stockton, Newman, Los Banos, Dos Palos, Kerman, Hanford, Visalia, Porterville	6:40p
9:27a	Atlantic Express — Sacramento, Colfax, Truckee, Reno, Sparks, Hazen, Winnemucca, Elko, Ogden, Salt Lake City, St. Louis—Omaha, Chicago — Yellowstone Park, Butte, Helena—Boise City, Walla Walla, Spokane	5:40p
10:12a	Stage, Richmond, Pinole, Vallejo, Crockett, Rodeo, Port Costa, Martinez	6:40p
10:27a	Shasta Express — Benicia, Elmira, Davis, Woodland, Colusa, Junction, Willows, Corning, Redding, Shasta Springs, Ashland, Portland—Tacoma, Seattle, Spokane	1:40p
10:56a	Los Angeles Passenger—Pt Costa, Byron, Modesto, Merced, Fresno, Bakersfield, Los Angeles, Hanford, Lemoore, Visalia and Southern California points	6:40p
10:56a	Vallejo — daily. Napa — Sunday only	6:40p
11:27a	Overland Limited—Ogden, Cheyenne, Omaha, Chicago — Salt Lake City, Denver, Kansas City, Chicago	6:40p
3:58p	Fresno Passenger—Port Costa, Martinez, Cornwall, Antioch, Brentwood, Byron, Tracy, Lathrop, Modesto, Turlock, Merced, Berenda, Madera, Fresno	1:40p
3:58p	Yosemite Valley Sleeper via Raymond-Wawona Route	1:40p
4:16p	Richmond, Pinole, Port Costa, Benicia, Suisun, Elmira, Vacaville, Winters, Dixon, Sacramento, Davis, Woodland, Tudor, Tuba City, Knights Landing, Marysville, Palermo, Oroville	1:40p
4:34p	Vallejo, Glen Ellen, Santa Rosa, Napa, St. Helena, Calistoga, Martinez, Danville, San Ramon	8:40p
5:35p	The Owl Limited—Port Costa, Newman, Los Banos, Kerman, Fresno, Tulare, Bakersfield, Los Angeles—Chicago-St. Louis special sleeper, for Kansas City, St. Louis, Chicago	1:40a
5:54p	El Dorado—Pinole, Vallejo, Port Costa, Benicia, Suisun, Sacramento	1:40a
6:41p	China and Japan Fast Mail—Ogden, Cheyenne, Omaha, Chicago—Denver, Kansas City, St. Louis—Pocatello, Montana, Butte—Boise City, Walla Walla, Spokane—Port Costa, Byron, Stockton, Lodi, Galt, Sacramento, Humboldt, Winnemucca, Battle Mountain, Carlin, Elko, Montello	11:10p
7:26p	Truckee, Reno, Hazen, Tonopah, Manhattan, Goldfield, Bullfrog, Keeler—Port Costa, Suisun, Elmira, Dixon, Davis, Sacramento, Rocklin, Auburn, Colfax, Boca, Sparks	1:40a
7:26p	Stage, Richmond, Pinole, Vallejo, Crockett—Sunday only	9:40a
8:00p	Oregon Express—Port Costa, Benicia, Suisun, Sacramento, Lincoln, Wheatland, Marysville, Gridley, Biggs, Chico, Vina, Tehama, Red Bluff, Shasta Springs, Portland—Tacoma, Seattle, Spokane	8:00a

FIRST STREET, NEAR BROADWAY.

7:57a	Mt. Eden, Alvarado, Newark, Centerville, Alviso, Agnew, Santa Clara, San Jose, Los Gatos, Alma, Wright. Connect at Santa Clara with	1:11p
7:57a	The Coaster — Gilroy, Pajaro, Castroville, Salinas, Kings City, San Miguel, Paso Robles, Santa Margarita, San Luis Obispo, Surf, Santa Barbara — San Buenaventura, Oxnard, Burbank, Los Angeles	8:00a
7:57a	Hollister, Tres Pinos, Watsonville, Santa Cruz, Glenwood, Laurel, Boulder Creek, Del Monte, Monterey, Pacific Grove, Lompoc	8:00p
8:16a	Niles, Pleasanton, Livermore, Altamont, Midway, Tracy, Lathrop, Stockton	8:42p
9:16a	Niles, San Jose, Pleasanton, Livermore, Stockton, Lodi, Galt, Elk Grove, Sacramento	8:42p
9:16a	Oakdale, Chinese, Jamestown, Sonora, Tuolumne, Angels	8:42p
12:15p	San Leandro, San Lorenzo, Hayward, Halvern, Decoto, Niles, Irvington, Warm Springs, San Jose	2:12p
2:35p	Newark, Santa Clara, San Jose, Gilroy, Watsonville, Santa Cruz, Big Trees, Felton, Glenwood, Laurel, Ben Lomond, Brookdale, Boulder Creek, Castroville, Del Monte, Monterey, Pacific Grove	5:00p
4:15p	San Leandro, Lorenzo, Hayward, Decoto, Niles	7:00p
4:35p	Niles, Pleasanton, Livermore, Tracy, Lathrop, Stockton, Lodi (arrive via Martinez at Sixteenth-street depot)	9:00a
4:57p	Mt. Eden, Alvarado, Newark, Centerville, Alviso, Agnew, San Jose, Campbell, Los Gatos, Alma, Wright	8:33a
5:15p	San Leandro, Lorenzo, Hayward, Niles, San Jose, Livermore	10:00a
5:56p	San Leandro, Lorenzo, Hayward, Decoto, Niles, San Jose. Connects at San Jose with	8:33a
6:56p	Sunset Express—San Antonio, Houston, New Orleans, Washington, D. C., New York, El Paso, Kansas City, St. Louis, Chicago—Fort Worth, Dallas, St. Louis	10:00a
5:56p	Redwood, San Jose, Gilroy, Salinas, Paso Robles, San Luis Obispo, Surf, Santa Barbara, San Buenaventura, Oxnard, Burbank, Los Angeles—Pajaro, Capitola, Watsonville, Santa Cruz, Castroville, Del Monte, Monterey, Pacific Grove	8:00a
6:56p	San Leandro, Lorenzo, Hayward, Decoto, Niles, San Jose	8:00a

* Sunday excepted.
** Sunday only.

For low passenger and freight rates and prompt and reliable service to and from all Pacific Coast points and the Eastern States, patronize the SOUTHERN PACIFIC. G. T. FORSYTH, District Freight and Passenger Agent, 1 San Pablo avenue, Oakland.

Now Is Your Chance
to bring your friends or relatives from
Europe to California
Extraordinary low rates, as follows:
Liverpool.....
Queenstown.....
Glasgow.....
London.....
Gothenburg.....
Copenhagen.....
Esbjerg.....
Hamburg.....
Bremen.....
Libau.....
These rates good only for a limited time. Best of accommodations and careful attention given all passengers. If you can't call send the money and we will send you the Prepaid Return. Apply to
S. F. Booth, General Agent, Pacific R. R. Co.
Cunard Steamship Co.
Office, Market Ferry Depot, San Francisco.

Oakland Tribune

Every evening and Sunday morning. Delivered by carriers, 65c per month, including SUNDAY TRIBUNE. Single copy, 5c.

Entered at Oakland Postoffice as second class matter. Sample copy free on application.

Publication office, TRIBUNE building, corner of Eighth and Franklin Sts. Telephone Oakland 528.

Berkeley office, 2148 Center street. Telephone Berkeley 180. Alameda office, Schneider's Stationary Store, corner Park street and Santa Clara avenue. Telephone Alameda 1660.

TO SUBSCRIBERS.

SUBSCRIBERS FAILING TO RECEIVE THEIR PAPER WITHIN A REASONABLE HOUR AFTER PUBLICATION WILL PLEASE REPORT THE SAME TO THE TRIBUNE OFFICE BY TELEPHONE AND A SPECIAL MESSENGER WILL BE DISPATCHED WITH A COPY OF THE TRIBUNE AT ONCE.

You Can

TELEPHONE A "WANT AD" TO

The Tribune

One Cent a Word Each Insertion

Call Classified Department OAKLAND 528

No Telephone Charge

Advertisements ordered "Till Forbid" are accepted with the understanding that they will be published until a written notice to stop is received at office of THE TRIBUNE.

BUSINESS CARDS

10 CENTS INVESTED IN CHAMPION WASHING TABLETS will save one wash day. $1.00 in labor and clothes. Sold by all grocers.

23 FOR THE SPOTS. SUITS cleaned and pressed at The Skidoo Renovatory, 510 13th st.

MEETING NOTICES.

OAKLAND lodge No. 162, I. O. G. T., meets every Monday evening at Hamilton hall, 13th and Jefferson.

PERSONALS.

THE VOGUE

AND LILY OF FRANCE CORSETS. PARLORS, 1165 ELLIS ST., S. F.; 58 SAN PABLO AVE., OAKLAND, AND 914 8TH ST., OAKLAND.

MADAM ZARAH

Palmist and Clairvoyant

1229 Broadway, Waldorf Building, Room 1. c

Ada Lee Delmar

Psychic Palmist

—AND—

CLAIRVOYANT LIFE READER.

Without asking a single question this remarkably gifted young lady reads your entire past, present and future life, giving names, dates, facts locations; in fact, e-v-e-r-y-t-h-i-n-g. Reduced charges, 50 cts ladies, $1.00 for men. Satisfaction guaranteed or no pay. Daily from 10 a. m. to 5 p. m.; Tues. and Sat. evenings 7 to 9; Sundays 1 to 4 p. m. 469 10th St., bet. Broadway and Washington st.

Returned

MRS. ADA, wonderful gifted healer, cures all diseases without knife or drugs. Offices 9 and 10, 478½ 10th st.

MADAM STANLEY

CLAIRVOYANT AND PALMIST

Consult her for reliable advice. 1309 Broadway, opposite postoffice. Hours 10 a. m. to 9 p. m.

MEN'S shoes half soled, sewed 75c; ladies' 50c.

Cut Rate Shoe Factory

70 San Pablo.

WILL Mrs. Marcia Carlson please communicate with H. Redine, 2347 19th st., San Francisco; matter of importance to you.

REFINED gentleman, stranger in city, would like to meet refined ladies between the age 22 and 29. Box 675, Tribune.

ALCOHOL baths and massage. Miss Maize, 303½ Washington st., Room 14.

MRS. DR. GORDAN, life reader and healer. Room 37, 906 Washington st.

ANY kind of ECZEMA cured. Dr. B. Dittman, 2006 Shattuck ave., Berkeley. Hours, 1 to 6. Sundays excepted.

HYPNOTISM taught, clairvoyance developed, diseases treated by suggestion and electricity. 478½ 10th st., Oakland. Room 17.

BATHS and massage. 921 Broadway; Suite 25.

HYPNOTISM taught, clairvoyant developed, diseases treated by suggestion and electricity. 478½ 10th st., Oakland. Room 17.

MISS ERICKSON, card reader, 30 Telegraph ave., Oakland. Room 2.

MME. DR. E. SIMON, formerly of San Francisco, graduated midwife and electrician, ladies' specialist; office hrs.: 12 to 3 p. m. 3515 Washington st., Fruitvale. Phone Merritt 167.

TUB baths and scientific massage. Suite 23, 530 Thirteenth st.

GIFT clairvoyant, palmist and psychic card reader will tell your name and will give you dates and facts, and will locate your lost relations or friends, or you can control and win the affections of those you love and like. If you are in bad health will tell you how to get strong and well and how to be successful in business and in all you undertake. Hours daily and Sundays 2 to 9 p. m. 529 San Pablo ave. Remember my name, The Honest Prof. Johns.

MAGNETIC alcohol massage. 508 8th st., Room 6. Just from Los Angeles.

WE ARE home ink manufacturers and cater to patrons of home industry. It is guaranteed. Sold to the trade by H. S. Crocker & Co., San Francisco, or by the manufacturers, J. H. Thompson Co., 462 Walsworth ave., Oakland.

AN experienced lady wishes person of means to help her into rooming-house business. Box 337, Tribune.

WOULD like to meet a party, lady or gentleman, willing to join me in soliciting order for a good tea and coffee proposition; splendid inducements to secure business. Box 340, Tribune.

SUPERFLUOUS hair warts removed by electric needle. Miss Maynard, 1209 Broadway; phone Oakland 3131.

HIGHEST price paid for gent's cast-off clothing. 823 Broadway. Phone Oakland 6195. c

S. SCOTT & CO., tinting, painting and paperhanging; former prices. Temporary office, 213 30. 14th st.; phone Vale 2551.

PERSONALS.

Madame Wells

Young and gifted psychic, clairvoyant, palmist and card reader, tells your name and what you called for. If you are in trouble or wish advice don't fail to consult her. 906 Washington st., cor. 8th st.

MADAM MARIE

Located in her own home. The only true, practical clairvoyant. Reunites the separated. If in trouble or in doubt, if sick and despondent, call and she will tell you how to get well and strong—how to be happy and successful. Ladies 50c. Gentlemen $1. Hours from 10 A. M. to 8 P. M. 563 17th street.

TEMPLE of Egyptian Hindoo Occult Science, Prof. A. G. Sablick, reads daily from 10 a. m. to 8 p. m. Circles Wednesday, Friday and Sunday, 8 p. m., 563 17th st.

MASSAGE parlors. Miss Sherwood, The Pacific House, 869 Washington st, room 15.

CAROBIAN THE GREAT.

Revealer of your fate. Your Past and Future given to you at home. For full particulars send 5c in stamps to Carobian, 560 24th st., Oakland, Cal.

L. L. CORYELL, DERMATOLOGIST. Full line of skin and hair creams and tonics; treatment of HAIR, SKIN and SCALP; superfluous hair, moles, scars red veins, wrinkles removed; baldness cured; manicuring, shampooing, hairdressing and massage. 1018 Washington, Room 3. Phone Oakland 8450.

GERMAN architect, 45 years, wants to meet a lady of means; object, matrimony. Box 782, Tribune.

LADY desires to share tent with others in Piedmont or Berkeley hills. Box 2256, Tribune. References.

HOP, LUNG & CO.—Pinole claims. 370 2d st., bet. Franklin and Webster sts., Oakland.

GAS CONSUMERS' ASSN. reduces your bill 20 to 40 per cent. 1166 Broadway. c

DOES your roof leak? Have it fixed or reshingled by practical shingler. C. Dixon, 1455 Broadway.

"P-A-R-A-L-Y-S-I-S" and ALL (alleged) I-N-C-U-R-A-B-L-E diseases successfully treated; NO BENEFIT, N-O P-A-Y; 4 to 6 p. m. NONMEDICAL INSTUTE, 1254 Franklin (OPEN SUNDAYS).

ALCOHOL massage. Miss Bertin, Room 16, 869 Washington st., Pacific House.

PEARL ROSE, formerly of 29 Grant ave., San Francisco, now at 1054 Broadway, Room 4, scientific massage.

MABEL ARCHER, 903½ Washington st., room 9, alcohol rubbings.

MARY ALLIS, who formerly kept rooming-house in San Francisco, please send address to box 922, Tribune.

BOOKS TAKEN CHARGE OF. George Mel, accountant, will take charge of a number of small firms' books at reasonable rates. Address or call, 952 Broadway, Oakland.

FORMERLY 317 Post st., S. F.; at 1241 Broadway, Oakland, Room 5. Massage.

MRS. M. L. HUBBELL, MILLINERY, of 75 Bush st., S. F., now at 1112 Jefferson, bet. 12th and 13th sts., Oakland.

MME RISSI, CLAIRVOYANT and Business Medium. 410 E. 18th st. Fruitvale and 8th ave. cars pass by door.

MIDDLE-AGED woman card reader. 862 Broadway, Room 11; turn to the left.

CHARLES LYONS, the London Tailor, 958 Broadway—Suits to order from $15 up, trousers to order from $5 up. This store runs in conjunction with our San Francisco store, 1432 Fillmore st. Firm established thirty years.

DR. DUCHO'S female pills are sure and safe; best regulating pills sold; price $2. Wishart's Drug Store, Oakland.

MRS. L. J. WHEELOCK is now permanently located at 127 Telegraph ave. Take elevator to 4th floor. Scalp and facial treatment; hair dressing; manicuring; superfluous hair removed without scar or pain; chiropody. Try foot treatment. It will make you feel 10 years younger.

BYRON MAUZY, 1165 O'Farrell st., S. F. SOHMER & CO., BYRON MAUZY, MEHLIN, HOWARD and DRAPER PIANOS. SOHMER - CECILIAN PIANOS and FARRAND - CECILIAN PIANOS, CECILIAN PERFECT PIANO PLAYER. A new stock will shortly be here. Plenty of good pianos at bargains. Parties are warned about purchasing pianos. Pianos sold on installments can be recovered. BYRON MAUZY, 1165 O'Farrell st., between Gough and Franklin sts., S. F.

OAKLAND WINDOW CLEANING CO.—Special prices on weekly or monthly contracts for cleaning windows, mirrors, showcases or scrubbing floors; neat work guaranteed. Office, 472 10th st., near Broadway; Tel. Oakland 3719.

NOTICE OF ABANDONMENT.

Notice is hereby given that my wife, Maria V. Valencia, left my bed and board and abandoned me without just cause on the 27th day of September, 1906, and I will not be responsible for any debts hereafter contracted by her.

Dated the 28th day of September, 1906. ANTONIO F. VALENCIA.

PROF. M. BOUGHT has opened a hot air and medicated sponge baths. Will give massage and electricity for nervous disease and rheumatism, and also will treat drummering and infirmity. Office hours—9 to 12 a. m.; 2 to 6 and 7 to 10 p. m. 478½ 10th st., Oakland.

HELP WANTED—MALE.

BRIGHT, intelligent men over 20 years old, wanted immediately to prepare for CHINESE INSPECTORS; gov. position with starting salary $1 per day. See at once, N. H. Oliver, 418 St. Paul bldg., cor. 12th and Clay sts., Tuesday, 9 a. m. to 6 p. m.; evenings, 7 to 9.

WANTED—Three good carpenters. Apply at 949 36th st.; new work.

WANTED—A strong boy about 18 years old to drive the wall paper and paint wagon. Cahill & Co., 405 12th st.

WANTED—Installment agents sell specialties. Call 7 to 8:30 a. m., 5 to 7:30 p. m., 560 7th st.

WANTED—Boy 18 or 19 years of age as clerk in hardware store. Call between 3 and 5 o'clock at 1144 E. 14th st.

WANTED—Candy salesman to sell candy from a wagon part of the time. Must be well acquainted, thoroughly reliable and honest. Good salary. Keller Candy Co.

HOT side line; pays hotel bills; consigned goods; pocket samples; prompt commission. American Chewing Gum Co., St. Louis.

WANTED—First-class real estate salesman; highest commissions paid. Cram-Miller Co., 479 11th st.

WANTED—Japanese school boy for housework; wages $8 week. 6445 Benvenue ave., near Alcatraz.

WANTED—A bright boy as messenger between Oakland and San Francisco. Apply A. Schlueter & Co., 1158 Washington st.

SALESMAN experienced in any line, to sell general trade in California; an unexcelled specialty proposition; vacancy Oct. 1 for the balance of this year and 1907; commission with $35 weekly. The Cincinnati Jewelry Co., Cleveland, O.

WANTED—First-class finisher for carriage factory. Apply 24 Page st., near Market, San Francisco.

BOOKKEEPER wanted by large insurance office; must have experience. Address George H. Tyson, 1060 Broadway, Oakland.

WANTED—Piano player who can sing; long engagement; at once. Prof. E. Henry, 921 Broadway.

BOY to learn picture frame making. Smith Bros., 462 13th st.

WANTED—Competent harnessmakers. Apply at once to the Kiel & Evans Company, 4th and Franklin sts.

WANTED—A girl for dining-room and chamber work. Apply 2070 University ave., Berkeley; phone Berkeley 255.

PIANO player that can sing; good engagement; at once. Prof. E. Henry, 921 Broadway, Oakland.

WANTED—Young man or boy to learn the foundry trade. Apply N. E. corner 3d and Washington sts.

BOYS wanted—Cahn-Nickelsburg Shoe Factory, 12th and Brush sts. Steady work and good pay.

Evidences of Greater Oakland

Illustrating the unusual activity in the real estate market.

INTERIOR VIEW OF ONE OF OAKLAND'S LEADING REAL ESTATE OFFICES.

The Tribune

Prints more columns of Real Estate specials than all other Oakland papers Combined.

Consult the columns of THE TRIBUNE for bargains in Real Estate and Investments.

HELP WANTED—MALE. Continued.

WANTED—Good strong boys to carry new Tribune routes in Oakland, Berkeley and Alameda. Apply in person to Circulation Department, Oakland Tribune.

BOYS Wanted—Boys between the ages of 12 and 16, desiring to carry Tribune routes, should file their applications at once so as to get first vacancy in their district. Apply at Circulation Department of Oakland Tribune.

WANTED—Painters (non-union), best wages, steady work. Box 968, Tribune.

WANTED—Cash boy, one with wheel preferred. W. N. Jenkins, jeweler, 1057 Broadway.

EXPERIENCED candy helper wanted. 1161 Washington st.

WANTED—Experienced packers for tin and stamped ware, etc. Holbrook, Merrill & Stetson, 17th and Willow, Oakland.

WANTED—Young man, one who understands packing crockery and household goods for city delivery. Apply Manager, Household and Crockery Dept., Hale's.

WANTED—Carpet and furniture salesmen. Apply Beach-Robinson Co.; temporary quarters, 416 17th st.

WANTED—A boy with a wheel. 467 12th st., Taylor's book store.

WANTED—Boys for office work, 17 years of age; must have grammar school education. Apply in own handwriting. Address J. W. R., Box 497, Tribune.

TWO tailors and one shoemaker wanted for orphanage, $30 and found each; steady work; good home. Andre, 957 Franklin st.

WANTED—Office boy, large insurance office; must be well educated and connected and write good hand. Address P. O. Box 338, Oakland.

WANTED — Competent manufacturing jeweler. P. C. Pulse, 1160 Washington.

BOY about sixteen. Apply at Glove Factory, 1125 Seventh st.

HOP-PICKERS wanted last week in September—men, women and children—for our ranches in Mendocino and Butte counties; fine camp grounds; free wood and water; reduced railroad fares; a good outing where one can make expenses and something over; register at once. Address American Hop and Barley Co., Berkeley, Cal.

OFFICE boy wanted, large insurance office; permanent position and good prospects right party; must write good hand. Address P. O. B. 388, Oakland.

WANTED—Middle aged man to take care of small place; garden, cow and horse. Call between 5 and 7 p. m., 1617 Central ave., Alameda.

BRIGHT boy about 17; must write plain rapid hand. Address box 756, Tribune.

WANTED—Experienced janitor to take charge of modern office building in Berkeley; only experienced men need apply; references required. Box 670, Tribune.

WANTED—A young man for driver for delivery wagon; must be familiar with Oakland. Apply 1158 Washington st., A. Schlueter & Co.

WANTED—Bright young man of pleasing address to assist salesman in wholesale house; good opportunity for advancement; give references and salary expected. Box 775, Tribune.

WANTED—Collector in Berkeley for subscription department of THE TRIBUNE; a good position for an energetic young man with a wheel who can give his entire time to the work. Apply Subscription Dept., OAKLAND TRIBUNE.

WANTED — Experienced real estate salesman; customers furnished. Crown & Lewis, 1056 Broadway, Oakland.

DETECTIVE—Wanted, shrewd, reliable man in every locality; to act under orders; no experience necessary. Write Webster's Detective Agency, Indianapolis, Indiana.

WANTED—Specialty salesman for permanent position; reliable hustler can make $4000 to $6000 annually; attractive line; holiday season now on. Address P. O. Box 511, Dept. 61, Rock Island, Ill.

YOUNG man for office supply department. Smith Bros., 462 13th st.

LABORERS—$3.00 A DAY, BOARD AND TRANSPORTATION. APPLY JOHN WELLS, ROOM 124 ST. PAUL BLDG.

WANTED—Boy with wheel. Braley-Grote Furniture Co., 1302 Broadway.

BOY, ambitious to learn wholesale business, grammar or high school graduate preferred. Call bet. 9 and 10 a. m., on manager, Holbrook, Merrill & Stetson, cor. 17th and Wood sts.

TWO boys about 18 to drive wood wagons; must be acquainted with streets of Oakland. 711 4th st.

SEARCHER OF RECORDS.

G. W. McKEAND—Searcher of Records and Examiner of Land Titles, removed to 456 6th st., west of Broadway, Oakland.

HELP WANTED—FEMALE.

WANTED

Bright Young Women

To fill positions, where permanent employment is assured to right parties; clean work, reasonable hours; good remuneration. Apply Business Mgr. office

Pacific States Telegraph and Telephone Co.

1275 Franklin st., Oakland.

Girls from 18 to 20 to work in Electric Light Works

Pay at start $5 weekly; $7 to $9 later. Only permanent residents of Oakland and girls intending to work steadily need apply. Oakland Warehouse Company, southeast corner 12th and Clay.

WANTED — Experienced candy girls; $9 per week. Lea's, 468 1-2 13th St.

BOOKKEEPERS, cashiers, bill clerks, etc., I will guarantee you qualifications to fill positions in 30 days; private instructions by accountant; positions secured. Address C. S., Box 297, Tribune office.

WANTED—A neat, competent cook, willing to do some other housework in a small family of adults. Inquire mornings and evenings at 3033 Summit near Orchard and Telegraph; good wages.

WANTED—Young girl for general housework; small family. 3854 West st., bet. 38th and 39th.

GIRL or woman to mind a year-old child. Good home. Phone Oakland 4232.

APPRENTICE who understands using Singer sewing machine. Apply room 11, 1053 Clay st., Oakland.

LADY pianist and singer, chorus and burlesque girls. Prof. E. Henry, 921 Broadway, Oakland.

BRIGHT young girl; good penman. Smith Bros., 462 13th st.

SHIRT OPERATORS. Apply Tho. E. Kent, 832 Oak st., Oakland.

WANTED—6 women pressers on ladies' garments; good pay and steady position. American Dye Works, 812 Chestnut st.

WANTED—Young lady for real estate office; typewriting, light work. Apply Box 635, Tribune.

GIRL to put on fasteners. Apply at Glove Factory, 1125 7th st.

WANTED—A competent girl for general housework; wages $25. 176 Moss ave. Phone Oakland 112.

WANTED—Refined, neat girl, 14 to 16, for waitress and second work; will pay $15 while learning; good home. Call mornings with mother, 1387 Harrison st.

WANTED—For country, good, reliable housekeeper; 3 in family. Apply immediately 1636 Central ave., Alameda, cor. Grant st. Phone Alameda 752.

WANTED—Woman to wash and iron one day each week. 416 7th st., Oakland.

YOUNG girl to care for small boy, part or all day; stay home at night. 1464 9th ave.

GIRL for general housework; wages $20. Call bet. 9 and 12 a. m., 573 24th st., near Grove st.

EXPERIENCED pantry girl. 973 Broadway.

WANTED—An experienced girl for candy store; Farrell's, 2121 Center street, Berkeley.

WANTED—Experienced first-class woman as cook. Call bet. 3 and 4 p. m. Apply Woman's Exchange, 584 14th st.

WANTED—Good girl, good wages, general housework. Phone Oakland 2040.

WANTED—A middle-aged woman for general housework. Apply 543 17th st.

WANTED—A wet-nurse. Apply 62 Montecito ave. Phone Oakland 122. Adams Point.

HELP WANTED—FEMALE —Continued.

WANTED—Girl to assist with general housework; 4 in family; $25. Apply 2615 Derby st., Berkeley.

WANTED—A neat girl to learn fine dressmaking. Mme. Grangier, 563 11th st.

WANTED—A girl for cooking and housework. Apply 1012 Adeline.

EXPERIENCED girl for busheling on men's clothing, good pay. M. J. KELLER CO., 1157 Washington st.

WANTED—By Oct. 1st, girl for general housework. Wages $25. Apply mornings, 578 25th st.

WANTED—An experienced waitress and chambermaid; references required. Phone Oakland 1391.

GIRL to assist at general housework; small American family; $15 to $20. 2041 San Jose ave., Alameda.

GIRL for general housework and plain cooking. Apply Room 412, Union Savings Bank Bldg., 10 to 12 and 1 to 3.

WANTED—A neat, reliable, young girl to assist in light housework and care of baby; wages $15, good home. Apply 3604 Regent st., Berkeley, bet. 3 and 5 p. m.

NEAT appearing girls wanted. Ramona Candy Factory, West Berkeley.

GIRLS for parlor, no experience necessary, good wages, steady position. Lehnhardt's, 1159 Broadway, Oakland.

WANTED—A stenographer and bookkeeper; must be competent. Apply Heine Piano Co., 1252 Broadway.

WANTED—A neat girl or woman for general housework or cooking. Call 114 11th st, afternoon; $25.

GIRL for general housework. 1765 11th ave. Phone Vale 2831.

GIRL for plain cooking and general housework; no washing; wages $25 to $30. Apply 1014 60th st., San Pablo ave. cars.

FIRST-CLASS laundress to take home family washing of 3. Call 559 34th st.

WANTED—Neat young girl to assist in light housework and children; sleep home. Apply 806 Adeline st., near 8th.

481 Moss ave., near Telegraph ave.—Wanted, a girl for general housework; small family; 9:30 a. m. to 2 p. m.

GIRL who wants to learn typewriting and office work can have the practical, which is better than the theoretical school; no wages for first month. Room 25, 1068 Broadway.

WANTED—Girl to make beds and do hall work; lives home. 921 Broadway.

SITUATIONS WANTED—MALE.

ENGINEER, first-class (steam); can take full charge of plant. Crandall, 1018 6th ave, East Oakland.

JANITOR or watchman; do all kinds of repair work; best of references. Box 805, Tribune.

YOUNG Japanese wishes position as plain cook; small family; speaks good English. Phone Oakland 2183.

MIDDLE-AGED colored woman wants light housework. Address 444 10th st., East Oakland.

CHINESE boy, first-class cook, wants position in family; wages $40 to $45. Address Dan Sang Tong, 313 9th st.

WANTED — By competent bookkeeper with spare time, small set books to keep or would accept steady position with first-class house. Box 811, Tribune.

CARPENTER'S helper; handy with tools, or as stableman for draying stable; sober, industrious; married. H. M. Woolsey, 1102 E. 16th st.

JAPANESE boy wants position at night work. 767 Webster st. Phone Oakland 4840.

BUILDING foreman not satisfied with his present position would like position; best of references. Address box 738, Tribune.

PRINTER wants permanent position. Foremanship preferred. All round man. Young, competent, thoroughly reliable. References wholesale supply houses and leading merchants of Oakland. Address Box 823, Tribune office. Make appointment for evenings.

DANE wants situation as coachman or to work around private place, city or country. Box 801, Tribune.

WANTED—Young man wants place to work mornings and evenings and Saturdays, while attending school. Address 306 12th st., Oakland.

OAKLAND position by experienced stenographer, Remington operator. Box 681, Tribune.

A GERMAN florist and gardener of long experience in Europe and here, is open for position Sept. 15 or after. Address Box B. W. 8067, Tribune.

ADVERTISING—Eastern man with ability to bring business, open for engagement. Box 251, Tribune.

SPIRITUALISTS.

MME. E. YOUNG—Medium; sittings daily. 1061 Filbert st., Oakland. Phone 1949.

SITUATIONS WANTED—FEMALE.

A MIDDLE-AGED woman, good cook, wants a position. Address G. C., Box 801, Tribune.

ELDERLY German woman wishes position; general housework; plain family. 862 Webster st.

YOUNG lady would like position in family to take care of child and sewing; would like to have Sundays and evenings off. Box 654, Tribune.

LADY wishes position to take care of sick ladies or children, by the day, in Oakland. Apply 841 Jackson st.

MIDDLE-AGED French woman wants situation as cook in small family. Box 792, Tribune.

HOUSEKEEPER—Refined lady of experience wishes position in hotel or private family. Address Mrs. C. E. Russell, Corte Madera, Cal.

YOUNG married woman with a child wishes to do housework; is good cook. Address 885 41st st.

AN experienced cook would like situation in private family; can furnish references; wages $35 to $40. Box 810, Tribune.

A SWEDISH girl wishes position to do second work or care for babe. 629 Telegraph ave.

EXPERIENCED bookkeeper wants place. Box 782, Tribune.

EXPERIENCED lady stenographer, a Remington operator; first-class references. Box 861, Tribune.

WANTED—Situation by middle-aged lady to do light housework, with good home; small wages; small family. Call from 7 a. m. to 7 p. m., 829 Jackson st.

RELIABLE, experienced chambermaid or housekeeper would like position, best of references. Box 692, Tribune office.

SCOTCH girl wishes situation as upstairs or second girl. Apply Caledonian Dye Works, 873 San Pablo ave.

A YOUNG lady wishes situation as a child's nurse; country preferred. Apply 761 Washington st.

AGENTS WANTED.

LADIES to handle a new 25c article of merit; exclusive territory given, genteel and lasting position. Fisher, 906 Broadway, Room 15, Oakland.

LIVE solicitors wanted. Apply 1278 Telegraph ave.

AGENTS, don't waste time on an old proposition; make money; latest invention, making ice without machinery by using our chemicals and pure water; used in every household, saloon, butcher shop, ice cream manufactory, etc.; send $1 for outfit. Milwaukee Chemical Co., Dept. 1, Milwaukee, Wis.

LADY AGENTS—I have a monopoly that sells itself; women of tact and neat appearance can make $5 to $10 daily; you invest no money. For particulars address A. R. Flood, 149 6th ave., San Francisco, or call there after 5 p. m.

EMPLOYMENT OFFICES.

ANDRE'S EMPLOYMENT OFFICE, 957 Franklin st., Phone Oakland 7737.—First class positions in the best hotels, restaurants, private families, country homes, etc. We also want laborers, grape pickers, etc. for reliable firms. Best wages.

ANDRE'S OFFICE, 957 Franklin st., nr 9th st.—Barkeeper, extra, country, $3 a day; porter for saloon, country, $12.50 a week; man to milk 10 cows, do chores, country residence, $30 and fd.; young men to learn waiting, $30; cooks, $15 to $30 a week; waiters, city and country, $30 to $50; 2 waiters, first-class hotel, $35; kitchen hands, $30 to $40; etc.

JAPANESE employment office, 832½ Clay street. Phone Oakland 1894.

RELIABLE help; best places; highest wages. Mrs. Cattell, 525 8th st.; phone Oakland 5519.

DAY AND CONTRACT WORK.

F. C. Corbett, gen contractor; jobbing, store fitting. 1114 Franklin. Phone Oakland 8842.

DOES your roof leak? Have it fixed or reshingled by practical shingler. C. Dixon, 1455 Broadway.

OUR factory saved with complete stock of bar fixtures, billiard and pool tables and supplies; all orders filled immediately. The Brunswick-Balke-Collender Co., 20th and Harrison st., San Fran.

LOST AND FOUND.

LOST

Tuesday, Sept. 18, bet. 6th ave. and 1st ave., on East 16th st., small side comb, gold tipped; greatly valued as a souvenir. Leave at Tribune Office and receive reward.

LOST—Between 8th and Chestnut and 12th and Adeline, signet ring, with E. J. G. on. Return to 816 Broadway; reward.

LOST—Will parties who took suit case containing lady's wearing apparel from Telegraph ave. car at 7:30 Sunday evening return same to 1675 12th st. and they will find their suit case?

LOST—Rhinestone back comb. Reward at 652 8th st.

LOST—On Telegraph ave. between 23d and 26th, a little maple leaf pin set with one small diamond. Return to 476 26th st.; reward.

LOST—On Grove, bet. 40th and 36th, or on 35th, bet. Grove and Market, gold necklace with chain and pendant set with pearls and amethyst. Return to 812 36th st.; reward.

LOST—At foot of Adeline st., a reddish-yellow water spaniel; answers to name of Nick; $10 reward. Phone Brook 1652.

LOST—Monday, 7 p. m., at 10th ave. and East 14th st., bundle, 2 articles of lady's apparel. Return 1011 26th st.; reward.

LOST—Near Fabiola hospital, small handbag containing money and cards; liberal reward. Return to Mrs. Wills, 1246 Jackson.

LOST—White Spitz dog, answering to name of Babe. Liberal reward by returning or informing 622 Telegraph ave.

LOST—Gold watch and monogram fob, initials I. T. Reward at Drug Store, 7th and Market sts.

LOST—A long green bar pin (Greenstone) from New Zealand, mounted with gold on each end, pearl center; initials N. Z. in gold. Reward at 565 23d st.

AIREDALE TERRIER, black body, tan colored head and legs; answers to name of "Mugs"; is about eight months old. Finder will be suitably rewarded by returning him to 1232 Alice st.

DRESSMAKING.

WANTED—A few more engagements dressmaking by the day; $2. Box 806, Tribune.

MCDOWELL DRESSMAKING and MILLINERY SCHOOL—Rates for this mo.; positions secured; patterns to cut; evening classes. 1018 Washington st.

MME. EDEAU, gowns. 562 Hobart st.

COMPETENT seamstress wants plain work in families; $1.25 per day. Box 710, Tribune.

EXPERIENCED dressmaker wants work by the day. M. SEGER, Allendale, Alameda.

DRESSMAKER wants a few engagements for the day. Call after 6 p. m., or write. 967 7th ave.

DRESSMAKING in families by fashionable dressmaker; terms $2.50 per day; city references. Mrs. Johnston, 846 San Pablo ave.

PERCIVAL Dressmaking School diplomas given. 1066 Washington, over Lace House.

A DRESSMAKER who was forewoman in the White House, S. F., for a number of years. Wishes engagements in families by the day. 1824 Telegraph ave.

PETITE PAN waists made. 811 11th st. 50 cts.

DRESSMAKER, help, children's wear, gowns, etc. Moderate; cheap. A. box 416, Tribune.

FANCY dresses made for girls under 14. Box 41. 588 34th st., Oakland.

MRS. A. E. ATWOOD, children's dresses and plain sewing, 2021 Grove st., Oakland; Phone Oakland [illegible]

BUSINESS CHANCES.

GROCERY, notions and bakery business $30 per day; cheap rent; 3 years' lease; no opposition; living rooms; price $850; snap. Mr. Barton, 836 Broadway. Tel. [illegible]

FOR SALE—Grocery in Oakland; $1,000 per mo.; rent $50; lease; price $3,000. E. C. Robinson, Alameda, Cal.

WANTED—Energetic man of good address as partner in lucrative business; must have small capital. A. [illegible] call, room 261, Bacon block.

WANTED—Interest in real estate business, by young man; reference. A. M., 1118 7th st.

$110 WANTED—Partner to travel with balloon and parachute drops; a new outfit; no experience needed. Call on P. Hagal, Oakland ave., near Hampshire st.

GOOD investment; butter and egg business, well established; for sale. Apply Box 722, Tribune.

WANTED—A partner in first-class and suit house; now is your chance to make money. Call at "Parlor Suit House," cor. Park st. and Alameda ave., Alameda.

CHIEFTAIN LIVERY STABLE, 468 9th st., cor. 9th and West sts. Thos. J. Clare, prop.

$3.00—Newspaper route clearing $3.00 month. Address Box 667, Tribune.

WANTED—A partner for real estate. 1357 7th st.

INVESTMENTS.

SAFE, CONSERVATIVE INVESTMENT

Why invest in real estate or mining stocks when the same amount will increase in value several times over the first year, as well as net you from 30 to 80 per cent in dividends. Your investment is ABSOLUTELY safe, our dividends certain; investigate now. For full information write or call on the

LEDLIE SMELTING AND REDUCTION COMPANY

710 Fillmore st., San Francisco.

FOR SALE—Grocery and fruit store, also fixtures with two delivery rigs; doing a big cash business; living rooms annex; cheap rent; reason for selling, poor health; this store cannot be beat in Oakland. Call 1216 Clay st., Oakland.

FOR SALE—A first-class candy store, centrally located; long lease, cheap rent; all necessary machinery; doing a prosperous business; reasons for selling, failing health of proprietors. Inquire in Room 215, Bacon Block.

EDUCATIONAL AND MUSICAL.

Private Instruction

given by experienced lady teacher in English branches of both private and public school work; terms moderate; best of references. "L," 880 Fairmount ave., Oakland.

OAKLAND SHORTHAND INSTITUTE

A HIGH GRADE PRIVATE SCHOOL that SPECIALIZES in shorthand and typewriting. 1065 Washington st., corner 11th, over Lace House.

J. H. DOHRMANN'S MUSIC STUDIO, 759 Eighth st. Technic a specialty.

MISS JULIET MAUL, teacher of piano; terms reasonable. 539 12th st.

CARRIE FROSS-SNYDER

EXPRESSION—Correct breathing, development and control of voice, articulation, reading, recitation, harmonic gymnastic. Studio, 1404 Webster st. Phone Oakland 1565. Monday and Tuesday 2 to 5 p. m. Other hours by appointment.

PIANO and guitar lessons; modern method; beginners especially. Miss Phyllis Sylsby, 570 35th st.

MISS I. RESCH PETERSEN, replacing, enunciation, expression. Macdonough Bldg., Broadway, Room No. 64. Wednesday, 1:30 till 2:30 p. m.

SPANISH, experienced, graduate teacher from Spain. 1210 Adeline st., between 14th and 16th.

ESPERANTO, the new international language, thoroughly taught in 10 lessons, at Parker st. 2214, Berkeley; also by correspondence, or at student's residence.

VAN DER NAILLEN'S Engineering School of San Francisco, open in all branches at 51st st. and Telegraph ave., Oak.

MUSIC taught in 6 months by an experienced teacher, $3 a month, 2 lessons; special attention to adult beginners. Box 480, Tribune.

ELEANOR CONNELL, voice culture. Studios: Oakland, Thursdays, 1368 Franklin st.; San Francisco, Tuesdays and Fridays, 1114 Octavia. Phone West 5624.

MISS ELIZABETH SIMPSON, piano, organ and harmony. Studio, Macdonough building, Room 65; phone Oakland 4159; residence phone 6175.

OAKLAND Conservatory of Music, 1175 Madison st.; oldest, largest, best equipped of genuine musical instruction on coast. Director, Adolf Gregory; phone Oakland 4923.

PARSONS' PRIVATE SCHOOL, 564 24th st., reopens Aug. 6; thorough instruction for boys and girls, all grades, by competent teachers. A. J. PARSONS, principal.

INSTRUCTION in mathematics, English grammar, high school and university work. Cora L. Williams (M. L.), Granada Bldg. cor Telegraph and Broadway.

FURNITURE FOR SALE.

FURNITURE for sale and for chattel mortgage— Three bedroom sets, dining table and chairs, carpets, Singer drop-head sewing machine, bedding, two Columbia bicycles, etc. 1977 Webster st.

FOR SALE—Gas range and household furniture. 1719 11th st.

SECOND-HAND furniture, kitchen ranges, carpets at prices before the earthquake; come down town and save money, at the Reliable Auction Co., 403 8th st., near Franklin, phone Oakland 4479.

FURNITURE of 5-room flat for sale; will sell of flat, reasonable; no dealers; reply. 276 9th st.

FOR SALE—Cheap, one good hatrack, one kitchen stove. [illegible]

FURNITURE 5-room flat for sale cheap. Phone Oakland 8341.

A HOME free of rent; 5 rooms, water free; upper flat, on Telegraph ave.; plenty of sunshine; rent $[illegible] blocks of Key Route station; 5 rooms bring $22; best of carpets, pictures, etc.; everything complete. Callaghan, 967½ Clay. Sun [illegible] to 1 p. m.

FOR SALE—Dining room chairs. 1464 8th, cor. Center st., Oakland.

FURNITURE of five rooms for sale cheap. Call at 1419 9th st., Oakland.

For Sale Under Chattel Mortgage—Three bedroom sets, 2 parlor sets, gas stove, extension sofa, gas plate, 2 hat racks. 1097 Webster st.

FOR SALE—Furniture of 11-room house and house to rent. 569 34th st.

FURNITURE of a 11-room house and house to rent. Inquire [illegible]

PARTLY furnished, centrally located, flat stove. Call 447 E. 22d st. near Fruitvale ave.

ACCOUNTANTS.

ACCOUNTANTS' services—Set up and operate, audits, books, etc. Financial statements made. Call or address [illegible] Washington st.

COLLECTIONS.

[illegible]

HOUSES AND ROOMS WANTED.

Wanted
Furnished House.

BY first-class tenant, 2 in family, nine or ten rooms, complete for housekeeping, in good neighborhood; convenient to business district for two months; must be first-class; immediate possession desired. Phone Oakland 7532.

WANTED
TO LEASE OR RENT

Good house, unfurnished, within the territory bounded on the west by Grove, east by Broadway, north by 35th, and south by 22d. REFERENCES GIVEN. Box 400, Tribune.

WANTED—Furnished room, vicinity San Pablo ave. and 16th st. Box 751, Tribune.

THREE or four unfurnished rooms or small house or flat, Oakland or Berkeley. Box 794, Tribune.

WANTED—Two unfurnished rooms centrally located, for couple. Box 802, Tribune.

WANTED—5 or 6-room furnished house in Berkeley or Oakland; responsible parties. Box 767, Tribune.

WANTED to buy, 8 or 10-room rooming-house; must be central. Address 569 7th st., room 19.

WANTED—Unfurnished flat or house of 6 to 7 rooms; near Key Route or narrow gauge; adults; permanent tenants. Phone Oakland 3865.

WANTED—Two or three unfurnished rooms in Alameda or Oakland. Box 783, Tribune.

WANTED—Two rooms, vacant or housekeeping, within 11 blocks of Broadway station. Address Box 713, Tribune.

FOR SALE—Cheap, one good walnut hat rack, one cook stove. [illegible] 7th st.

WANTED—Two furnished rooms for light housekeeping or with board; permanent; desirable neighborhood. Address Box 682, Tribune office.

WANTED—2 or 3 unfurnished housekeeping rooms in vicinity of 7th and Oak sts. Address Box 700.

CONTENTS of 10-room house, near University, for sale. Hardman piano, mahogany and weathered oak furniture; possession immediately or will retain rooms. Address Box 935, Tribune.

BROTHER and SISTER wish two rooms with board. Employed during day. Near locals preferred. Box 315, Tribune.

WANTED—Furnished and unfurnished housekeeping rooms; we have hundreds of applicants awaiting; you are at no expense to list your rooms with us. Phone 8047, The Rental Agency, 528 12th st.

WANTED—Unfurnished house of 7 or 8 rooms, modern, in vicinity of Lake Merritt. Box 621, Tribune.

WANTED—By October 1, three or four furnished or unfurnished housekeeping rooms, Oakland, no children, full particulars insure notice, references exchanged. Address P. O. Box 58, Oakland.

YOUNG couple wants furnished house and barn, or housekeeping rooms, no children. Box 892, Tribune.

GENTLEMAN wishes home for self and son aged 5. Address Box 225, Tribune.

YOUNG lady employed in San Francisco desires sunny room, modern conveniences, near local, would consider board. Box 952, Tribune.

WANTED—By lady and gentleman of culture, furnished residence for the winter, large double parlors for entertaining; Linda Vista or near 29th and Telegraph preferred. Address, care P. A. Stearns Co., Albany Block, Oakland.

WANTED—A light housekeeping room, $6 to $8; central. Address 531 San Pablo ave., Oakland.

TO buy a nice home, furnished or unfurnished, Oakland, Berkeley or Alameda from owner; state price. Address F. S., 1913 Ellis st., San Francisco.

FURNISHED house wanted for about 1 year by 2 in family; no children; must be well located and up to date. Box 199, Tribune.

WANTED—For one month, furnished house about 8 rooms. Box 310, Tribune.

WANTED—By a young man a furnished room; all home comforts. Box 245, Tribune.

OAKLAND business man wants permanently large unfurnished, central, living-room, with running water; permanent and all references wanted. Box 224, Tribune.

WANTED—Immediately, two housekeeping rooms furnished; no children, best references; state price. Address Superintendent, 1060 Jefferson st., Oakland.

REPUTABLE lady wants light housekeeping room in private family. Box 297, Tribune.

COUPLE would like furnished cottage or flat, five or six rooms; best references given. Box 174, Tribune.

WANTED—Furnished cottage or flat; centrally located; for term of 6 months or more; no children. Box 146, Tribune.

WANTED—One sunny partially furnished room, with hot and cold water. Address P. O. Box 325.

ROOMS AND BOARD WANTED.

GENTLEMAN and daughter want room and board in private family. Home comforts, not style, wanted. Box 1894, Tribune.

WANTED—Room and board for mother and 11-year-old daughter; must be central. Address Box 809, Tribune.

A MIDDLE-AGED man, quiet and unpretentious, seeks room with private family, if possible with board; central location preferred. Box 730, Tribune.

CLEAN, kind home for partially paralyzed man; reasonable. Address Box 883, Tribune.

WANTED—Room and board, private family, Oakland or Berkeley; state terms. Box 720, Tribune.

WANTED—By an elderly lady room and board in a pleasant mechanic's home, not to exceed $15 per month. Apply by letter to S. Nolan, 1573 Grove st., Oakland, Cal.

TWO gentlemen wish room and board by Monday in private family, located as follows: 27th to 17th, Market to Webster sts.; state full particulars and price. Box 897, Tribune.

RESPECTABLE young man desires room and board. 23d ave., or East Oakland preferred; state terms. Box 949, Tribune.

WANTED—Furnished room with breakfast; private family in East Oakland by mechanic. Box 328, Tribune.

WANTED—In Berkeley or Oakland, room and board; gentleman, wife and two girls aged 7 and 12, in private family; modest requirements but congenial or furnished house; 5 or 6 rooms for several months. Address Box 325, Tribune.

YOUNG MAN wishes single room with breakfast and dinner in private family in Oakland. Box 296, Tribune.

TWO ladies want rooms, with board, by September 20; state price, etc. Box 269, Tribune.

REQUIRE single room with board, Oakland; private family preferred. Box 206, Tribune.

WANTED—To secure rooms and board for students. Call at or address Polytechnic Business College, 12th and Harrison sts., Oakland.

ONE furnished room for two gentlemen, with board. 754 Telegraph ave.

ROOM and board required by a lady and child in refined private family or boarding-house; convenient to broad gauge train. 1019 Castro st.

FLATS TO LET.

SIX-ROOM flat; 3 bedrooms; well furnished throughout; also bath and laundry. 1528 8th ave., E. Oakland.

A LOWER flat, 4 rooms; sunny side; close in; rent $25. For particulars address R. 267, Bacon Block.

FOR RENT—New, modern, up-to-date 5-room flat; furniture for sale; complete, all new. Apply 479 38th st., Oakland.

FURNISHED ROOMS TO LET.

FURNISHED room to let, reasonable, for gentleman only. 763 28th st.

NICE furnished sunny, comfortable room to let, $10 a month. 812 15th st, one block from car.

ONE or two suitable for family or man and wife; steam heat, running water. First-class board. 1076 14th st.

FOR RENT—One furnished alcove room for 1 or 2 gentlemen. Inquire Mrs. Ervin, 1014 7th ave., East Oakland.

TO LET—Two furnished rooms. 1017 Myrtle st.

ELEGANTLY furnished front parlor for two gentlemen or man and wife. 1016 Filbert st.

SUNNY front room, neatly furnished, for gentleman. 1152 Harrison.

LARGE sunny front room, bath, electric lights, central, suitable for 2 gentlemen; references. 918 Alice st.

LARGE furnished front room, near cars and local; gentleman. 912 Adeline st.

THREE or four furnished rooms for housekeeping. Box 796, Tribune.

918 ADELINE—Elegantly furnished rooms, $10 month up; also housekeeping rooms, single and en suite. nice attic and basement and small outhouse to let, unfurnished.

PLEASANT furnished connecting rooms or single, with dressing room; running water; in modern residence, near 22d st. Key route. 707 Telegraph ave.

LARGE, furnished front room, two large closets; suitable for two gentlemen, use of bath. 828 36th st, one and a half blocks west of Grove st.; phone Oakland 6111.

TWO or more rooms, furnished, for rent for light housekeeping; 2 minutes from Key Route and two car lines. Address Box 800, Tribune.

THE ROB ROY

361½ 11th St., near Franklin
will open about Oct 8th, modern, newly furnished rooms; hot and cold water; make reservations now; reasonable.

A NICE sunny room for rent, references required. 525 20th st.

FURNISHED front room to let, rent reasonable; gentlemen preferred. 767 17th st., near Brush st.

NICELY furnished front room. 1165D Alice st.

$9—Large, sunny furnished room for gentlemen; use of bath, near cars, trains. 1721 10th st.

VERY large room for 3 gentlemen, running water, telephone; $10 each. 226 9th.

FRONT and back parlor nicely furnished, private house. gentleman preferred. 1937 Linden st.

FURNISHED housekeeping rooms, bath, laundry and gas. 1157 Franklin st.

TWO and three-room suites furnished for housekeeping. 551 E. 16th st.

LARGE, newly furnished room suitable 2 gentlemen, private family; no children. 996 10th st., Oakland.

A NICELY furnished front parlor for rent, terms reasonable. 1018 Filbert st.

FURNISHED—Large front room suitable for two, also one smaller room. 1151 5th st., cor. Center st.

ONE large furnished room for rent. 446 Sherman ave.

TWO furnished rooms for gentleman; 3 blocks from Key Route station. 331 20th.

ONE or two large rooms near the lake; no housekeeping. 121 12th st., phone 1417.

FOR RENT—Nice sunny room with use of kitchen; no children. 751 8th st.

SUNNY front room to let to one or two gentlemen. 1131 Filbert st., near Key Route.

TO LET—One furnished room with breakfast. 1118 Myrtle st.

LOVELY newly furnished front room with running water for one or two gentlemen, adjoining room with extra bed if necessary, reference required. 526 Myrtle st. Phone Oakland 5297.

LIVING rooms and housekeeping rooms can be found by applying at the Rental Agency, Room 302, 528 12th st.

JACKSON 1165—Nicely furnished sunny suite.

NICE furnished front room for rent. Address Box 721, Tribune.

A SUNNY furnished room with alcove for light housekeeping. 1530 Adeline st.

PLEASANT room, bath connected, for two people, central, board first-class. 1376 Webster st.

SIX room furnished flat for rent. 1528 8th ave., East Oakland.

FURNISHED front room, running water, bath, gas; gentleman. 1662 Webster st.

THREE furnished rooms, piano; adults. 717 E. 21th st.

FOR RENT—A nice large front room for two gentlemen. 631 6th st.

FOR RENT—Room partly furnished, curtains and carpets only. Apply 1115 12th ave., East Oakland.

JUANITA HOTEL, 322 San Pablo ave.—New management, nice large sunny rooms by day, week or month, commercial and country trade solicited.

FURNISHED room—371 5th st.

790 AFGAR ST., off Grove, near 38th—Two furnished front rooms, 2 blocks from Key Route.

THE HARVARD, 429 San Pablo ave.—Modern furnished rooms, day, week or month; transient. Phone Oakland 8989.

125 13th Street—Handsomely furnished rooms, with electric and gas light. n

The Winchester

427 9th st., off Broadway. Nicely furnished rooms; transients; also, by the week or month.

LAMB APARTMENTS, 120-122 11th st., newly furnished single and en suite. Phone Oakland 5313.

HOTEL ARLINGTON,
Ninth and Washington; elegant rooms, single or en suite; special rates to families, travelers and transients. American or European plan. n

TWO gentlemen—Nicely furnished rooms, hot bath and all modern conveniences; three blocks from Berkeley station. 1936 Berkeley way.

FURNISHED room for 1 or 2 gentlemen; $15 per month. 1825 Telegraph, between 26th and 27th sts.

THE GLOBE HOTEL
13TH AND BROADWAY, OAKLAND
ROOMS FROM 50c UP

FOR RENT—Large pleasant sunny room, suitable for gentleman; private home. 924 Filbert st. Phone Oakland 9356.

ONE surrey, one child's pony cart, one white iron double bedstead. 1180 East 14th st.

FURNISHED room to let, with use of dining room and kitchen; completely furnished. 821 11th st.

WANTED—Young men desiring advice, to address Box 433, Tribune.

WANTED—Good home for girl, 10 years old. Box 414, Tribune.

FOR RENT—One large sunny room, furnished nicely; one-half block from street car. 131 Athol ave.

FURNISHED HOUSES. FOR RENT.

WILL sell elegant furniture of 8-room house and rent house reasonably. 511 Santa Clara ave, Alameda.

FOR RENT—Nicely furnished 8-room house, no children. 1207 West st., near 16th st.

COMPLETELY and artistically furnished 5-room cottage in good location in Alameda; rent $45. Box 232, Tribune.

TO LET—A 5-room cottage, furnished, at Camp Meeker, for the months of Sept. and Oct. or for the winter. J. John, agent, with A. J. Snyder. o

FOR RENT—Cottage at Camp Meeker, four rooms furnished for housekeeping. Phone Oakland 4403, Oakland, Cal. o

UNFURNISHED HOUSES FOR RENT.

COUNTRY home, 5 acres, fruit, flowers, 9-room house furnished; near good town, 10 minutes' walk from P. O.; owner would take board part payment; rent. C. R. Lord Town Hall, Berkeley.

LARGE, well furnished; gas, electric; fine location, large grounds. Phone Alameda 1689.

ROOMS AND BOARDING.

ELEGANTLY furnished rooms; first-class board. 1379 Harrison st.

LARGE sunny room with excellent board for couple in strictly private refined family. 1822 10th ave., East Oakland. Call before noon.

ALAMEDA, 2250 San Jose ave.—Nicely furnished rooms with excellent board; convenient to street cars and trains.

WELL-FURNISHED room with board in private family, suitable for 2 gentlemen; near Key Route stations; reasonable. 526 38th st.

ROOM and board for a few mechanics in small private family. 1312 West st., near 16th st.

SUNNY furnished rooms with board, private family; central location; references. Box 774, Tribune.

ROOM with board for gentleman. 559 27th st.

TWO sunny rooms with board; private family. 1417 Grove, near cor. 19th st.

PRIVATE residence on Harrison st., 3 minutes from narrow gauge, 5 from 14th and Broadway; will rent beautiful sunny rooms, with breakfast and dinner, to gentlemen or couples; rooms all sunny, with running wter; near bath; large grounds; select neighborhood; references exchanged. Phone mornings, Oakland 8719.

LARGE sunny room and board; central location. 570 11th st.

ROOMS, single or in suite, with or without board, nicely furnished. Call 213 East 14th st.

SUNNY rooms with board; also table board, in elegant residence; large grounds; near street car and local. No children. References exchanged. 1023 Linden st.

1020 Jackson st.—Central location, five rooms and board, for two; private.

TWO sunny rooms in private home; superior board. 2525 Central ave., Alameda.

THE CRITERION, 1320 East 14th st., Fruitvale (take Hayward car). Quiet and exclusive; absolutely first-class in every respect; most beautiful and extensive grounds in the city. H. M. Shaw, Manager.

FIRST-CLASS PEOPLE
appreciate
FIRST-CLASS SERVICE

FINE ROOMS. FINE TABLE.

1001 ADELINE, COR. 10TH.

SUNNY room with board. 1353 Castro st.

SUNNY front room with running water for 2 gentlemen in private family, with breakfast and dinner; $60. 728 8th st.

TWO young ladies can obtain board and room with young couple; 10 minutes from 8th and Broadway; home privileges; $4 per week. Address Box 401, Tribune.

SEPT. 15—1 or 2 furnished rooms, with or without board, for 2 adults; vicinity of Linda Vista or Telegraph ave., bet. 26th and 36th sts. Box 368, Tribune.

Large sunny rooms; first-class table; large grounds; terms reasonable. Phone Vale 916
156 East 12th St., cor. 3rd Ave.

HOME for boy 9 years, near Grant school. No other children. Will pay 12 per month. Phone Oakland 2523, 462 Moss avenue.

SUNNY furnished room with use of bath. Breakfast and dinner. Four blocks from narrow gauge and two blocks from 22d street Key Route. Box 240 Tribune.

ROOM and board; table boarders wanted. 1363 Grove st.

ROOM and board for gentleman; running water, fireplace; near train. Box 475, Tribune office.

THE ELWOOD. 592 Sycamore street; furnished rooms, with first-class table board; terms reasonable. q

1268 Webster, large, sunny rooms, with or without board. q

HOUSEKEEPING ROOMS.

TWO large elegant front rooms for housekeeping. 101 11th st.

FURNISHED HOUSEKEEPING ROOMS—Two large rooms, separate bath, $20. 2120 Elm st., near 34th and Telegraph ave.

LARGE front room. 1928 Broadway.

TWO and three room suites furnished for housekeeping. 553 16th st.

FURNISHED double parlor, big kitchen; piano, bath, laundry. 1014 7th ave.

TWO completely furnished housekeeping rooms. 1215 Chestnut st. near 14th st.

TWO large rooms, separate bath, downstairs. 2120 Elm st.

THREE rooms furnished for housekeeping; bath; private entrance; near Key Route, no children; $22.50. 697 Sycamore st.

TO LET—Three furnished housekeeping rooms on car line, near two locals. 1626 Oxford st., Berkeley.

TWO housekeeping rooms, bath and laundry, $20. 119 65th st.; adults.

TWO rooms for light housekeeping for couple; no children. 1444 Filbert st., Oakland.

FOR RENT—Two sunny housekeeping rooms; bath and laundry. 868 32d st.

1266 FRANKLIN ST.—One very large room for light housekeeping; to refined respectable adults only; exceptionally neat and clean; references.

FOR RENT—Furnished housekeeping rooms. 771 5th st., cor. Market.

APARTMENTS — Unfurnished, modern; janitor for halls and grounds; year's lease; 2516 San Jose ave., Alameda, at Broadway. Open 10 to 3, Sat. and Sunday. Electric cars pass door.

TWO rooms for light housekeeping, for couple; no children. 1444 Filbert st., Oakland.

TWO furnished rooms for light housekeeping. Box 701, Tribune.

ROOMS with or without board. Gentleman on car line. 1629 8th ave.

WANTED—Young lady to share housekeeping apartments, working girl preferred; rent reasonable. Box 2275, Tribune.

STORES AND OFFICES FOR RENT.

STORE FOR RENT—Good stand for hair dressing or dressmaking. Phone Oakland 8341.

FOR RENT—Store on Broadway; good location; will be vacant in 20 days.
THE WOLCOTT-HOUGH CO.,
952 Broadway,
Phone Oakland 3670.

LARGE double parlors for offices; elegant, close in, fireplace, well lighted. 226 9th.

HOUSE of 6 rooms, furnished; walking distance; adults. 153 E. 19th st.

FOR RENT—A store on Broadway, rent reasonable, good location. The Wolcott Hough Co., 952 Broadway.

FOR RENT—2 large front, well lighted office rooms on Broadway, near 11th st. Box 881, Tribune.

TO RENT—Store and large storeroom. 764 7th st., Market st. station.

OFFICES for rent in Hook's Bldg., 419 12th st. k

FOR RENT—MISCELLANEOUS.

FURNISHED rooms to let at 540 Jones st., close to Key Route depot; no children.

BASEMENT for rent—673 10th st.; suitable for shop or storage.

BASEMENT, 20x80, for rent, only $2 mo. 359 12th st.

TO LEASE or For Sale—Route on a morning paper. Apply Box 2208, Tribune office.

LARGE barn for rent for automobile or horse; corner. 753 8th st.

FRUIT, fish and poultrystand for rent; reasonable. Apply Box 357, Tribune.

BASEMENT for rent suitable for sample room or storage. At 1013 Castro near Eleventh st.

UNFURNISHED ROOMS TO LET.

IN select location; one or two front rooms suitable for studio, etc.; few minutes west city hall. Box 363, Tribune.

WANTED — MISCELLANEOUS.

FURNITURE WANTED—We will give you more cash for your furniture or any kind of merchandise than you can get from any dealer or private party. J. A. Munro & Co., 1007 Clay st. Tel. 4671.

CASH for furniture and household goods; highest price paid. 3051 Adeline st., Berkeley.

PRIVATE party will pay reasonable price for diamond of one carat or less; no dealers; state price and description. Box B. W., 3078, Tribune.

PIGEONS, runts, hens and crosses; must be cheap. Post Box 150, Oakland.

PRIVATE party wants second-hand furniture from single pieces to entire households; will pay more than dealers. Anna Stolze, P. O. box 9, Oakland.

WANTED—Horse about 1300 lbs. Inquire C. Charpell, 1007 Clay st., Oakland.

FURNITURE WANTED—We will give you more cash for your furniture or any kind of merchandise than you can get from any dealer or private party. Meysel & Meysel, cor. 8th and Franklin.

WANTED—A gent's solitaire diamond ring; private party; no dealers; must be a bargain. Box 870, Tribune.

LADY owning her own home would like use of piano for storage. Box 739, Tribune.

WOOD turners' lathe. Whittall Umbrella Factory, 606 San Pablo ave.

WANTED—Hoag Rapid Press stock; will pay $1.50 per share. Box 742, Tribune office.

SECOND-HANDclothing bought at highest prices. Call for any place in town. Phone Oakland 6247, Japanese Dying Co., 557 7th St., Oakland.

COMPETENT teacher wishes pupil or pupils in music; value in exchange for laundry work. Phone Oak. 726.

WANTED—Ladies to bring their own material and old millinery and have a stylish hat made at little cost; up-to-date trimmer. Room 2, 1018 Washington st.

PARASOL frames. Whittall Umbrella Factory, 696 San Pablo ave.

SECOND-HAND furniture, carpets, pianos wanted from single pieces to entire households; I will pay 40 per cent more than other dealers. Address Tribune Box 4440.

WANTED—Second-hand sprinkling cart; or cart with large water barrel fitted on; reasonable for cash. Address W. F., Box 135, Tribune office.

DON'T sell your household goods until you see J. Colman, 412 11th st., where you will realize most for it. Phone Oakland 3268. j

WANTED—A good second hand tent, about 12x14 or larger; write full particulars to Box 172 Tribune office. j

WANTED—Furniture, positively by private party; any amount, to furnish rooming-house. Call or address 524 18th st. j

FURNITURE WANTED—If you want the most money for your furniture, merchandise, etc., send for the Oakland Auction Company, 401-403 8th street, corner Franklin, under Galindo Hotel; phone Oakland 4479. j

WHERE TO EAT.

FOR best meals in town, go to the Galindo Hotel, corner Franklin and 8th sts.; board by the day, week or month, very reasonable; special dinner every evening from 5:30 to 7.30, thirty-five cts.

FOR the best meals in town go to the GALINDO hotel, corner Franklin and 8th sts.; board by the day, week or month at lowest rates in town; special Sunday dinner.

KLONDYKE RESTAURANT, 836-838 Washington st., bet. 6th and 7th sts. Good meals all hours, 10c up.

COTTAGE RESTAURANT, 473 10th, bet. Broadway and Washington st.—Best and most popular eating house at popular prices; waffles a specialty.

ORIENTAL RESTAURANT. 467 8th st. Good meals all hours, 10c and up.

MEDICAL.

DR. SYLVESTER'S Office.

Leading Specialist for Women.

1254 Clay st., corner 15th, Oakland.

Ladies—
If you are suffering from any ailment peculiar to your sex, worried about your condition, in trouble and need help, consult this famous specialist in full confidence for the following reasons:

1st—He is truly the only regular graduate physician (specialist for women) advertising.

2d—His qualifications are well known and recognized by the highest medical authority, and his nineteen years of unlimited success in San Francisco and throughout tthe country speaks for itself.

3d—He gives you relief at once, without drugs, needless operations or detention from your occupation. He never fails or disappoints, and one visit is all that is usually necessary.

4th—His harmless and painless methods are known to no physician but himself.

5th—His offices are well appointed, strictly private, and equipped with all the modern appliances essential to the proper treatment of women.

6th—He helps the unfortunate.
Remember, the best is always the cheapest, and why suffer anxiety by consulting quacks and self-styled specialists when you can have the advice of a man eminent in the profession absolutely free of charge? His fees for treatment are very moderate and you can safely intrust your case in his care and be assured of prompt and happy results.
Hours—9 a. m. to 9 p. m. Open Sundays.
Private sanitarium when required.
DR. SYLVESTER'S Offices, 1254 Clay St., Oakland, cor. 15th and Clay; phone Oakland 7901.

ATTENTION, LADIES!—Dr. O'Donnell, 20 years a specialist on female complaints, treats skillfully and scientifically all private diseases peculiar to women by improved and painless method. Consultation and advice free. Suppressed menstruation treated; the unfortunate helped. My special home treatment is a sure cure for those unable to call. Dr. G. W. O'Donnell, office and residence, 1212 Turk st., S. F.

MME. DR. E. SIMON, formerly of San Francisco, graduated midwife and electrician; ladies' specialist; treatment confidential; office hours 10 to 2, 6 to 8 p. m. 3515 Washington st., Fruitvale.

A WOMAN'S friend; don't worry, but come and see me; an excellent home for confinement; secluded; strictly confidential and private; 40 years' experience; infants adopted; housekeeping apartments if desired. Dr. Emilie Funke's Maternity Villa, 1416 8th st., Alameda.

LAUNDRY.

JAPANESE TOKYO LAUNDRY—formerly 429 Francisco st. S. F. now located 1734 Filbert st., Oakland. Phone Oakland 2382. Nearly all clothes with us at time of fire were saved.

NOTARY PUBLIC.

HENRY C. USINGER, Notary Public, 464 11th St. Telephone Oakland 2082.

NOTARY PUBLIC—Legal papers carefully drawn. Porter, 456 8th st.; phone Oakland 1996.

TRUNKS.

16th St. TRUNK FACTORY, W. L. Robertson & Co., Props., 16th st., bet. San Pablo and Clay—We make extra strong trunks, suit cases and bags and retail at wholesale factory prices; low prices on drummers' sample goods; everything repaired. Phone Oakland 3057.

FINANCIAL.

A rare list of inventions. See them at room 25, 1068 Broadway.

PIANCS.

HORNUNG BROS., 1654 Eddy, near Fillmore, S. F., and 610 San Pablo, Oakland.

FOR SALE — MISCELLANEOUS.

ALL PURPOSE HORSES!

If you are looking for a Work or Driving Horse, call at Headquarters. See what we have before Buying ELSEWHERE.

WILSON'S STABLES
11th and Franklin Sts.

Delivery Automobile

Carrying capacity of 750 lbs.; run only about 6 months; Oldsmobile model of 1905. Box 361, Tribune.

Cheap for Cash

FOR SALE—Gentle young cow. 5982 Grove st.

TWO fine wall cases cheap; show cases, all kinds, built to order and exchanged. Oakland Show Case Factory, 760 Franklin st.

FOR SALE—A fine, large horse; also a light spring wagon. Stable, 8th and Alice.

FOR SALE—50 ft. show tent complete. Box 709, Tribune.

FOR SALE—A 5-year-old driving mare; will single foot, also in saddle. 1756 9th st.

FOR SALE—Double harness, new rubber mattress and square piano. 164 Santa Clara ave., Oakland; phone Oakland 1891.

FOR SALE—2 young cows, $50. 1057 55th st., Oakland.

FOR SALE—A team of black horses. San Pablo stables, near 27th st.

FOR SALE—unfurnished or furnished house; lot 60x150; fruit trees. 1717 King ave., Fruitvale.

FOR SALE—Combination folding bed, wardrobe and desk; parlor set; hall hatrack; flat-top desk; carpets; no dealers. 383 Orange st.

SORREL horse for sale; $40. 1617 Adeline st.

FOR SALE—High-class bay mare, sound and city broken, 5 years old, weight 1150 lbs; also black horse, 7 years old, sound and city broken, weight 1070 lbs; both stylish and fit for lady or gentleman. 513 32d st., Oakland.

FOR SALE—Nearly new single rubber-tire buggy, harness, blankets and robes; $100 if taken at once. 2523 Eagle ave., Alameda.

ENGLISH trap for sale, cheap; can be seen each day from 9 to 12 a. m. at 1007 Clay st., Oakland.

YOUNG cow. Inquire of Louis Pfund, Tobler st., Fruitvale, 1 block from Catholic church.

AUTOMOBILE for sale, cheap for cash, or will trade for real estate; five passengers; '04 Winston touring car. Apply to machine shop, cor. 8th ave. and 12th st., at once.

FOR SALE—Cheap, 2 young horses; ages 6 to 7. Hampton, 2129½ Grant st., Berkeley.

FOR SALE—Bed lounge, small amount carpet; good. Phone Oakland 8924.

FOR SALE—Fine organ; also Singer drophead sewing machine; very cheap. 2129 Woolsey st., Berkeley.

FOR SALE—A scholarship in any department of Polytechnic Business College. Address 651 E. 14th st.

FOR SALE—300 young White Leghorn hen and pullets, Burbank's stock. Apply Geo. A. Taylor, Real Estate Office, Melrose, Cal.

SAW table, foot, hand or power turning; also 24-inch Columbia bicycle, cheap. Post Box 150, Oakland.

ONE stylish young bay horse for sale, well broke. Inquire 622 Telegraph ave.; phone Oakland 4954.

CONTENTS of 10 room house near university; solid mahogany weathered oak Hardman piano, silver, linen and Oriental rugs; immediate possession; would retain rooms. Box 935, Tribune.

A FINE high-grade upright piano, a sacrifice. 914 Grove st.

FOR SALE—New high-grade furniture of 5-room flat in whole, or by piece; owner going away. Call 5808 Telegraph ave.

FOR SALE—A two-seated surrey; no better ever made; in good condition; with it goes a new pole to use for two horses, if desired, and a single set of harness; easily worth at least $125; it's yours for $75; come early and get it before the other fellow snaps up this bargain. 1940 Union st.

FOR SALE—Horse, surrey, and harness. 1665 24th ave.

$6000—On the Heights. modern 9-room house; large lot; bargain. Box 506, Tribune office.

FOR SALE—At 50c per yd., almost new, 230 yds. body Brussels carpets. 913 18th st., Oakland.

FOR SALE—At a bargain, 2 large lots 52x221½; new, 4-room house furnished; sewer laid, good well water, fruit trees and shrubbery; small stable. No. 110 Shafter ave., within ½ block of Key Route.

FOR SALE—E. Robert's fine imported best French perfumes, 25c oz., at your grocery, dry goods or notion store; 12 kinds.

MUST sell my beautiful piano. 605 37th st.

OLD papers for sale. Inquire at Tribune office.

GOING East; will dispose of my new high grade piano at less than one-half original cost. Ask for landlady at 27 Telegraph ave.

FOR SALE—35 yards of body brussels carpet. Call 1918 24th st.

$3700—FOR SALE—Chicken ranch, 1¼ acres trees, fine water; 6-room house, barn, pigeon lofts, fine large outhouses; all ready for business. J. Leithman, Peralta ave., Upper Fruitvale.

GOING East; will dispose of my beautiful new high grade piano at less than one-half original cost. Ask for landlady at 27 Telegraph ave.

FOR SALE—Job printing plant; 8x12 press and plenty of type; $50 takes it; must sell. Call at Room 5, 967 Washington st.

FOR SALE—One good square piano, one elegant mantel clock, one folding bed. Call daytime, 539 36th st.

FOR SALE—Remington typewriter, price $25. Apply C. F. Burks Co., 1063 Broadway.

FOR SALE—Good riding or driving horse. Apply "C," P. O. Box 456, Oakland.

BIRD STORE, 953½ Clay st., cor 9th—Parrots and imported birds of all kinds, gold fish, dogs, rabbits, pigeons and different kinds of pets. We buy and sell.

SHOW CASES, all kinds on hand, built to order and exchanged; boxed and shipped anywhere; a fine drug store outfit for sale cheap; Oakland Show Case Factory, 760 Franklin st. x

FIRE WOOD, $2, $4, $8 load; kindling wood, large load, $2; sawdust for sale. Ledgett, 711 4th; phone Oakland 1011.

OAKLAND furrier, dyer, taxidermist—Furs bought, sold, exchanged. Fur garments remodeled. 531 16th st., near San Pablo. x

IRISH KENNELS, 1766 9th ave.—Best duck dogs on earth, rat-tail Irish water spaniels, 3 broken dogs and 3 puppies; also 1 9-months-old dog; my Irish setters cannot be beaten; best all round dogs to be had; 10 to select from. 1766 9th ave. x

SAFES—Herman Safe Co., agents McNeale & Urban safes, 126 Folsom st., S. F. x

CHIROPODISTS.

DR. J. J. JACOBS, CHIROPODIST, 1063 Broadway; corns extracted, 25 cents.

CHIROPODISTS—Drs. Elisabeth Johnston and C. L. Knobloch. All diseases of the feet a specialty. 1065 Washington. Room 22. Phone Oakland 1835. e

MONEY WANTED.

WANTED—Money for investment in first mortgages. 6 to 7 per cent net for you. Luttrell & Co., 58-59 Bacon block.

$50 FOR loan of $100 6 months, city school principal; salary $1800. Address box 2110, Tribune office.

WANTED—Flat loan of $1500 to build a home; principals only. Box [illegible], Tribune.

ATTORNEYS-AT-LAW.

A. ST. CLAIR Swalley lawyer. 1061½ Broadway, Oakland.

ALEX MURDOCK, (free legal advice) evenings at 674 37th st., Oakland. Defective titles, bankruptcy, corporation and all general law business.

LAW OFFICES of J. L. Smith, formerly S. F., now 1117 Washington st., Oakland. Phone Oakland 3606. Residence phone Spruce 582.

WILSON & WILSON (Mountford S. Wilson and Charles H. Lovell), attorneys-at-law, 1240 Webster st., corner Pine, San Francisco.

L. S. CLARK, atty.-at-law, 851 Jackson st. Consultation free, open evenings.

B. H. GRIFFINS, Attorney-at-Law, U. S. Bk. Bldg., Oakland; phone Oakland 651.

GEO. W. LANGAN, 202-203 Bacon Block; phone Oakland 1421.

FREDERICK E. WHITNEY, Attorney-at-Law, 921 Broadway, rms. 19 and 20.

HAROLD L. MARTIN, Attorney-at-Law, room 61, 969 Broadway.

BEN F. WOOLNER, Attorney and Counselor-at-Law and notary Public. 1002½ Broadway, rooms 7 and 8.

CLINTON G. DODGE, rooms 16 and 18, 906 Broadway.

SAMUEL BELL M'KEE, Attorney-at-Law, U. S. Bank Bldg., Oakland, Cal.

GEORGE E. DE GOLIA, 957 Broadway, northwest corner of 9th st., Oakland; room 2; telephone Oakland 38.

JOHNSON & SHAW, Law Office, 969 Broadway, rooms 49, 50 and 51.

MELVIN C. CHAPMAN, Attorney-at-Law, 957 Broadway.

SNOOK & CHURCH, Attorneys-at-Law, 906 Broadway.

NYE & KINSELL, Attorneys-at-Law, 861 Broadway.

HARRY W. PULCIFER, Attorney-at-Law, 957 Broadway, rooms 22 and 23.

PHYSICIANS' DIRECTORY.

DR. J. C. HANCHETT, office, 813-814 Union Savings Bank Bldg.; phone Oakland 2015; residence, 1550 Webster st.; phone Oakland 4830.

CHIROPRACTIC—H. D. Reynard, D. C., 1314 Tel. ave., Oakland, Cal., has returned from his vacation and will be in his office as usual from 1 to 6 p. m.

DR. F. W. D'EVELYN—Office, 2116 California street, San Francisco. Telephone West 1144; hours 1 to 3. Residence 2103 Clinton avenue, Alameda; telephone Alameda 150; hours 9 to 10 a. m., 7 to 8 p. m.

DR. N. H. CHAMBERLAIN—Office: Union Savings Bank Bldg.; consultation 2:30 to 5; phone Oakland 58. Residence: 546 27th st., Oakland, Cal.; phone Oakland 1021.

DR. D. D. CROWLEY, 212-213-214 Central Bank building. Office hours, 2 to 3:20 and 7 to 8 p. m.

VIAVI.

A HOME treatment for mothers and daughters; booklet free; write for it. Viavi Company, 319-320 Central Bank Bldg.; telephone Oakland 3253.

MOVING AND STORAGE.

WE ARE amply prepared to store your pianos and furniture in iron warehouse at reasonable rates. F. F. PORTER, 468 8th st., Phone Oakland 1990.

LYON-DIMOCK CO., first-class fireproof warehouse; largest vans, cut-rate shippers. 468 11th st., Tel. Oakland 2071.

BEKIN'S Van and Storage; packing, moving and storing furniture; brick warehouse; shipping at reduced rates. 1016 Broadway; Tel. Oakland 907.

COOK-MORGAN Storing & Moving Co.—Furniture, pianos, merchandise, packing and shipping. Office, 503 14th st.; phone Oakland 3235.

TYPEWRITERS.

FOX Typewriter—Visible and non-visible; "Carter's" carbons and general supplies; Blickensderfer typewriters; Meilink guaranteed fireproof safes. Geo. C. Borneman Co., 1009 Washington. 1407 O'Farrell.

ALL makes sold, exchanged, repaired and bought. E. J. Robinson & Co., 518 8th st., Oakland.

NEW and second-hand typewriters bought, sold, rented, repaired, exchanged. Smith Bros., 462 12th st.

CARPET CLEANING.

WE KILL FLEAS AND MOTHS BY VACUUM AND COMPRESSED AIR; BLUE WAGON SERVICE; CARPETS CLEANED ON THE FLOORS IN A DUSTLESS MANNER. Rugs, upholstery, etc., renovated. Prices moderate, estimates given; no other can use vacuum. SANITARY RENOVATING CO., 615 Franklin st. Phone Oakland 1066.

STICK to the old reliable firm, Alameda County Carpet Cleaning Works, [illegible] Franklin street. Phone Oakland 2034.

CLAIRVOYANTS.

MRS. ARMSTRONG—Well-known clairvoyant, removed from 586 Madison st. to 1018 Filbert; readings daily from 1 to 5 o'clock.

CONTRACTORS.

ALADDIN BUILDING CO., 566 14th st.—Designers and builders of artistic homes; we save you money and no delays.

CONTRACTORS and BUILDERS—Jobbing promptly attended to. Price & Kennedy, 560 15th st.; phone Oakland 5974.

J. F. COOPER and Brothers, carpenters and contractors, at 2550 Ellsworth st., Berkeley; phone Berkeley 1562. If you are looking for something in that line call us up or drop us a line.

UMBRELAS AND PARASOLS.

WHITTALL umbrella factory. 606 San Pablo ave.

The umbrella store formerly at Grant ave, near Market, and 120 Stockton, now located at 1116 Geary, near Van Ness.

MINING.

Mining Headquarters

OAKLAND, CAL.
957 Broadway Rooms 20 and 21
Quartz, Gravel, Hydraulic and Dredging. Properties bought and sold.
Experting and Assaying.
W. R. THOMAS W. T. VAHLBERG
HARRY HOLDEN H. M. SIMPSON

RUPTURE CURED.

NO ADVANCE in prices; thousands cured by DR. PIERCE'S electric trusses. Call or address WM. J. PIERCE, 1417 Chestnut st., ALAMEDA.

VALPEAU'S FEMALE PILLS.

VALPEAU'S female pills are sure; best regulating pills sold; price $2.50 by express. Osgoods' Drug Stores, Oakland.

HAIR PHYSICIAN.

DR. M. M. CARTER, hair physician—Diseases of head and hair treated; scalp and facial massage, shampooing and manicuring. Rooms 5, 6 and 7, 1114 Washington st. Phone Oakland 3204.

MILLINERY.

EVENING SCHOOL OF MILLINERY; Mondays, Wednesdays and Fridays, at [illegible] Adeline street.

MONEY TO LOAN.

MONEY LOANED

ON pianos, furniture, insurance, [illegible] salaries or securities of any kind, [illegible] publicity; absolutely confidential; [illegible] waits or delays; money [illegible] day as application is received; [illegible] rates, easiest payments; we [illegible] commissions; we are the [illegible] largest company west of New Y[illegible] call, write, or phone.

EASTERN BROKERAGE C[illegible]

1065 Washington street, rooms [illegible] Phone Oakland [illegible]. Open Saturday evenings until 9 p. m. Temporary San Francisco offices, 454 Hayes street near Fillmore.

LOANS TO EVERYBODY
MONEY

On furniture, pianos, horses, vehicles, etc., at a moderate cost. Security to remain in your possession undisturbed. No publicity. We handle the transaction quickly, privately, and without unpleasant inquiries. Money often advanced within an hour. You can pay us in small weekly or monthly payments. Pay in full at any time, and get a liberal discount. We make no advance or unforeseen charges; you know the exact cost of a loan. There are many good advantages which we will explain. Call, write or phone

HOUSEHOLD LOAN CO.

Room 3, Macdonough Bldg., 14th and Broadway; Phone Oakland 6980. San Francisco office: Room 70, 509 Golden Gate ave., Cor. Polk street.

LOANS
TO WORKING PEOPLE

Are you employed?
Do you earn a salary or wages?
Do you ever need a little extra cash?
Sometimes?
Then see us. We make accommodation loans from $10 to $50 to working people just on note; no other security necessary. Deal with an old established and reliable firm. There is a difference, as rewards service, in where you [illegible].

PACIFIC LOAN CO.

Room 205, Bacon building, Oakland, Cal. Office hours, 12 o'clock m. to 6:30 p. m.

EASY MONEY

We will help you pay your bills and save you much worry and inconvenience by

LENDING MONEY

to you at lowest rates and easiest payments.

OSBORNE LOAN CO

the most liberal loan company to deal with, is located at 428 St. Paul Building, corner Twelfth and Clay, Oakland.

Money Advanced
Salaried People

permanently employed, without security or endorsement; payments to suit; lowest rates. Call and get my terms. No trouble to talk it over with you.

D. D. DRAKE

301 St. Paul Bldg., 12th and Clay. Phone Oakland 8669.

MONEY loaned on diamonds, watches, jewelry, sealskins, etc.; lowest interest; private office for use of ladies. Tickets given on all pledges. We have a fireproof vault. Goldwater's Loan Office, 841 Broadway, near 7th. Telephone Oakland 2521.

At 1608 8th Street

LOANS made; all kinds, any amount; reasonable rate. Phone Oakland [illegible]340.

SALARY LOANS at most reasonable rates, without publicity. C. B. Hodges & Co., room 84, 1065 Washington st.

LUTTRELL & CO., 58-59 Bacon Block. Loans on real estate. Building loans.

MONEY loaned salary people and others upon their own names without security; cheapest rates, easiest payments; offices in 51 principal cities; save yourself money by getting our terms first. TOLMAN, 1016 Fillmore st., formerly 553 Parrott Bldg.

BARNEY'S, formerly American Loan Office, 702-4 Kearny st., S. F. Now 860 Broadway, Oakland, bet. 7th and 8th sts. All jewelry pledges saved; money loaned low interest.

FROM $100; any amount; any proposition; on realty. DU RAY SMITH, 496 10th st.

LOANS—Jewelry, furniture, pianos private. 641 46th st., near Grove st.

DON'T borrow on salary until you see W. F. A. Newton, 612 Union Savings building.

TO EXCHANGE.

TO EXCHANGE.

A new two-story 8-room house, barn, etc.; lot [illegible]x230; price $5500 at Fruitvale to exchange for lots. Apply at 504 East 12th cor. of 10th ave.

FIVE room bungalow, 4 blocks from local train, 2 blocks from San Pablo ave. street car line; handy to all trains near Golden Gate station; this new house all up to date improvements; will be completed in 3 days; who wants a home call on the owner, Geo. F. Abbott, [illegible] 11th st. Phone Oakland 6077.

WILL EXCHANGE first class 6 per cent guaranteed securities for clear or encumbered city or country property. Bank references. If contemplating a move investigate. Box 891, Tribune.

WANTED—35 or 40-foot lot near Key Route; owners only. Box B. W., 3018, Tribune.

WANTED—To exchange a 4-room hard finished house, lot 100x100, in Colma, for house and lot in vicinity of 33d and San Pablo ave., Oakland; would pay difference. Address 869 34th st.

FURNISHED rooming house in exchange for a fine home in Los Gatos. Address Box 2151, Tribune.

PROPERTY WANTED.

Wanted

FROM 4 TO 7 LOTS
IN OAKLAND OR BERKELEY
Must be on paved street, near car line and schools. District north of [illegible] and East of Grove, and between Lake Merritt preferred.
East of Telegraph preferred in Berkeley. Address
BUYER, 2325 Ward st., Berkeley.

ABOUT six rooms, modern bungalow or house, select neighborhood; have [illegible] cash, balance monthly payments [illegible] or more; replies must give location definitely. Box 728, Tribune.

WANTED—About 4 acres improved land near Haywards road, for country home; state price and location. Address Box 715, Tribune.

PARTIES desiring to sell their real estate at fair prices can list the same for our next real estate auction. For further particulars apply to Meyrel & [illegible], Auctioneers, 465 9th st., phone Oakland 4471.

WANTED

A lot convenient, reasonable for cash. Builder, Box 772, Tribune.

I AM looking for downtown [illegible] up to $50,000. Send particulars [illegible] Box 689, Tribune.

PROPERTY wanted—Wanted a [illegible] room bungalow, on easy [illegible] $200 to $500 down. [illegible] 468 Tenth st.

WANT to buy cheap cottage [illegible] rooms; $1000 cash. Box [illegible] Tribune.

WANTED—House 5 or 6 rooms [illegible] $1,000; $500 to $700 down [illegible] Box 385, Tribune.

LODGING HOUSES FOR SALE.

FOR SALE—If you want to [illegible]

REAL ESTATE. | REAL ESTATE. | REAL ESTATE.

M. T. MINNEY

470 11th St.

Real Estate Fire Insurance Notary Public

$2250—
Near 22d ave. on East 16th St., a 6-room house, divided into 3-room apartments, with separate entrance, on a lot 25x140 feet; there is a good barn with alleyway entrance; well located, convenient to electric cars and local train, making it a desirable home at a low figure.

$2250—
Good 5-room story and a half house with bath and gas, fronting southh, on the northwest corner of E. 19th st., and 14th ave.; lot 68x75; worth one hundred cents on the dollar.

$2500—
Almost new cottage of 5 rooms, with modern conveniences, fine mantle and cement walks, on lot 39x126, fronting east; very convenient to two car lines, and can be handled with about $500 cash, and balance like rent; an "A 1" East Oakland bargain.

$2650—
13 % On 3d street, near Chester, two flats of 5 rooms each, with 7-foot basement, which could easily be made into another flat of 5 rooms; present rentals $30 per month, making about 13 per cent on the investment; snap for some one.

$2800—
On Attwell ave., a fine new bungalow of 5 large rooms, very large reception hall and pantry, electric lights and gas; lot 50x100, worth almost half the price asked; splendid opportunity for some one seeking a home in Fruitvale.

$2950—
$600, and balance like rent, will place you in possession of a fine new modern cottage of 5 rooms, on a lot 37½x100 feet, near 8th ave. car in the upper section of East Oakland.

$3000—
16 % Fine home of 6 rooms, bath and gas, artesian water, one block from electric car and two blocks from S. P. local, on a good lot, with fine lawn, in the best residence section of West 9th st.; furnishings are included; this property would readily rent for $40 a month, which would amount to 16 per cent on the total investment; a rare opportunity for some one seeking either a home or investment.

$3250—
Southeast corner 28th and Chestnut sts., a well built 6-room house, with bath and gas; lot 38x100; for quick sale the price has been reduced from $3600. Investigate this and you will buy.

$3550—
Within two blocks of San Pablo ave., on 28th st., fronting south., two flats of 5 rooms, bath and gas each; the rents on these would pay 12 per cent on the investment.

$3700—
Two good cottages of 4 and 6 rooms on 27th ave., near S. P. local and electric cars; lot 47½x157½ feet. A good buy.

$4000—
On 6th street between Grove and West, a good two-story house of 6 rooms and high basement. This is a good home, within a few minutes of business center and very convenient to local train and electric car.

$4600—
Ready for immediate occupancy, a brand new, strictly modern, 7-room colonial house, on 31st st, one half block from Telegraph ave.; terms can be arranged.

$5250—
15 % On 41st st., near Grove, on a lot 32½x137½, south frontage, two flats of 4 rooms and bath each, and a cottage of four rooms and bath; this property is nearly new and rents for $65 a month; mortgage of $3100 can stand at 8 per cent, leaving the purchaser 25 per cent on cash invested.

$10,500—
15% Between Webster and Franklin, on 9th st., a good house of 9 rooms and two stores, with side alley; the rents on this amount to 15 per cent net on the investment.

Suitable for Roomers

$3250—
Good two-story house of 8 rooms, bath and gas, on Filbert street, between 18th and 21st sts., fronting west, in walking distance of business center and two blocks from Key Route. This is a splendid location for roomers. Present owner has two rooms rented for $20 a month, and was recently offered $30 a month for two rooms downstairs, and the other two upstairs would bring $20, which would make a total of $70, and still leave plenty of room for a small family. Estimate for yourself the percentage the total rentals amount to on the investment and be convinced that this is a snap. $1250 cash will handle this.

M. T. MINNEY

470 11th St.

A. J. SNYDER

REAL ESTATE BROKER and DEALER
Fire Insurance
901 Broadway, Cor. Eighth

$7500

The best buy near the new $2,000,000 hotel is this offering of 30x150; will advance within next 10 days to $10,000. Must and will be sold in a few days. Are you to be the lucky buyer?

A. J. SNYDER

REAL ESTATE BROKER and DEALER
FIRE INSURANCE
901 Broadway

SHALLOW lot 30 to 50 feet deep, near Key Route stations. Address P. O. Box 431, Oakland.

The Wolcott Hough Co.

952 BROADWAY

For Sale—$1550—A new 4-room cottage with a good large lot, close to Key Route and electric cars, $550 cash and $25 per month; see this Monday.

$2300—A fine five-room cottage, gas and electricity; open plumbing; just the thing for a home; $300 cash, balance easy.

$1750 for a modern 5-room and bath; close to San Pablo; good deep lot; $500 cash and $20 per month will take this.

If you have anything to sell list it with us and if price is right we will sell it for you.
THE WOLCOTT HOUGH CO.
952 Broadway, Phone Oakland 3670.

FOR SALE

Linda Vista Residence

Eleven rooms, fine garden, highly cultivated, convenient Oakland ave. and Piedmont ave. cars, and Key Route.

Price $9000

Address Box 644, Care Oakland Tribune.

W. F. O'BANION
455 9th st.

$225—Furniture of 4 rooms and bath, with agency for perfumery, with about $75 worth of stock; rent $10 per month.

Home Cottages

$250 Cash, $10 Monthly—New Bungalow house, 5 rooms and bath; street work all done; a few minutes from local train for S. P., 1½ blocks to 2 electric cars. Everything handy; lot 35x100. Price $1750.

$500 Cash, $10 Monthly—Hard-finished Cottage, 4 large rooms and bath, pantry, wash room, electric lights, city water, fenced; fine location, near cars and schools; lot 50x100. Price $2300.

$600 Cash, $10 Monthly—Cottage, 4 very large rooms and bath, 7-ft. basement, attic all floored; can make easy 3 more rooms, porch back and front of house; elegant soil, city water, lot 75x100. Price $2500.

$300 Cash, $10 Monthly—Shingle finish Cottage, 4 rooms outhouse; surrounded with shade trees, all kinds of berries; corner lot 100x125, all alcoy fenced; fine location, every convenience. Price $1050.

See Elegant Cottage of 6 rooms and bath, everything modern in every respect; right in town; no better location. Price $4750, part cash.

$100 Cash, $10 Monthly—Cottage of 4 large rooms, bath, attic floored; will make 2 beautiful rooms, 7ft. basement; house 22x32. Just finished. 12 fruit trees, all fenced, city water; land lays high, elegant panoramic view of Alameda county; lot 100x100. Improvement opposite this house cost $8000, price $2700.
Call or Send for Circular
458 9th St., Near Broadway, Oakland.
H. Z. JONES, Land Owner

Certainly Cheap

$500 cash, $10 monthly—New, neat cottage of 4 very large rooms and bath; attic all newly floored; can make easy 7 rooms, high basement with wash stands; front, 4 back porches, city water connections made; all fenced and cross fenced; berry vines 8 kinds, lot 75x100; price for all $2,500.

$700 cash, $8 monthly—2-story building 5 rooms and bath; basement; 30 young assorted fruit trees, 2 chicken houses, electric wired, city water; 2 blocks to large school, electric cars, churches, etc.; nicely fenced; lies beautifully; lot is 138x100; price $2,050.

$1,500 cash, $10 monthly—A beautiful home right in town; nothing in this place but what is first-class; 6 large rooms and bath; best of plumbing; near Telegraph ave. and 27th st.; large lot and plenty of flowers, and everything to make a comfortable home; price for all, $4750.

$1,000 cash, $10 monthly—Pretty little cottage of 4 very large rooms and bath; basement, on 22d st. East Oakland; ½ block to electric cars; the best location in that locality; it's a little gem; come and see it; price $2,050. Call or send for circular, 458 9th st., near Broadway, Oakland.
H. Z. JONES.

M. B. SKAGGS

59th and Telegraph

North Oakland Specialties

$1200—Lot 50x165; opposite Idora Park.

$3500—Fine bargain for speculators; lot 135x280, fronting on two streets; will subdivide into 8 lots, 33.8x140.

$1600—New 5-room cottage; lot 30x130; $300 cash; a few other good bargains in cottages.

Give us a call and let us show you our list.

RENT or lease one year, new house of 6 rooms, 1 acre of fine garden, partly in crop; some chickens to sell if wanted. Fine home for family. Rent only $15 a month. Take the local train or Hayward car to Sather Station. Erma Heights car to Weston two blocks from the house, on Jessie Jones tract on High st. George Burge.

$3400—5-room cottage, just finished; large sunny rooms; lot 40x105, in good location; terms. Breed & Bancroft, 1060 Broadway, Oakland. 343

Do You Want to Better Yourself?

If so, we can help you; we are growing, join us and grow with us. We are "alive" and want "live" men; special inducements for competent men to sell and list real estate.

FOR

Holcomb Realty Company

Investor of Capital
306 San Pablo Ave., Oakland

JAMES HALL

1142 STANFORD AVENUE.
Bet. 58th and 59th Sts., Nr. San Pablo Ave.

$500

Down, balance $25 per month; modern

5 room cottage and 10 lots

in a good location. Owner must go East in a few days and will sell all of the above, viz., the 10 lots and 5-room cottage, on above terms for

$3800

The lots alone are worth this price, as adjoining property is selling that high.

LOTS $25

Down and $5 per month. Lots $400 and $450; sewers in, and street work completed; in a good location, near San Pablo Ave.
Take San Pablo Ave. cars, to our office.

HERE'S A MONEY-MAKER

Choice business lot in HALFMOON BAY, right near location secured for large hotel and casino. ½ block to beach and adjoining principal business street. Cheap for Cash. Address
D. W., 292 24th St., Oakland.

Mesa Alta Lots

Are going fast; only a few more left but they are choice. Better secure one of these fine building lots before they are all sold. On high ground in East Oakland, away from the fogs and winds. Only 10 minutes to heart of Oakland.
Call or write for Circular.
LLOYD & STEIN, 458 Ninth St.

FOR SALE—Two high-class residence lots, Oak Park Tract, at bargain. I. C. Hatch, 2030 Lincoln st., Berkeley.

$3000—Nine-acre ranch in San Lorenzo; good soil; improved. 855 20th st., Oakland.

FOR SALE—Fine property, one acre, 5-room cottage, barn, chickens, etc.; reasonable. Wright Hillside st., Elmhurst.

REAL ESTATE.

A. J. SNYDER

Real Estate Broker and Dealer
901 Broadway, Cor. 8th

HOUSES

$2150—Six rooms and bath, on East 16th near 23d ave.

$3500—New cottage, 5 rooms and bath and basement, on 55th st., between Grove and Adeline; lot 40x120; $1000 cash.

$3750—9 rooms and bath, on 55th street, east of San Pablo; lot 50x100; house three years old.

$4000—Brand new cottage 5 rooms and bath in the Piedmont Hills, near Oakland avenue; lot 60x170. Only ½ cash.

$4150—Sightly located home, eight rooms and bath, on Orange street. See this at once. This is a bargain.

INVESTMENTS

$4750—52x110, with two houses that will rent for at least $50 per month. This week only.

$5250—2 flats of four rooms each and 1 cottage of four rooms in rear on 41st street, 1 block from station, $3100 can remain.

$5500—Best downtown offering in two flats; on 8th street near Fallon; 38x100; three years old, will pay now $60 per month.

$15,000—Only entire block frontage on Telegraph avenue now available; 231 feet frontage. Business property on transfer corner.

$35,000—100 feet from Broadway, 55 rooms, 50x100. Paying $4200 net income.

A. J. SNYDER

Real Estate Broker and Dealer
901 Broadway, Cor. 8th

Home Investment Co.

1500 FRUITVALE AVE.
For Fruitvale Properties,
Both Homes and Lots.

$ 520—Highland Park lots, 40x120; paved streets, cement walks, sewer, water, gas and electricity; near car line; $100 cash, balance like rent.

$300 to $500—Boulevard Park lots, 50x150, according to location and lay of ground. Tract newly platted, sold on guarantee to complete street improvements and new car line running in 90 days. Terms 1-5 cash, balance like rent. The Tract lies beautiful and right in line of Oakland's greatest developments.

$650 to $800—Lots on King ave., Peralta ave., 24th ave., 27th st., Goldman ave. and Redwood ave.—all located in choicest residence section of Fruitvale.

$6500—Highland Park, 10-Room, Modern Palatial home. Every modern convenience; rooms all large, well lighted and newly decorated; lot 125x165; corner Wakefield ave. and 27th st., surrounded with other artistic, expensive homes; house occupies highest point on elevation overlooking all the Bay Cities, Goat Island and the Bay for 20 miles, will double in value in one year.

$5500—Beautiful Fruitvale avenue 8-room home; lot 80x150; fruit flowers, ornamental trees; really a private park.

$2650—Strictly modern 6-room Peralta ave. cottage; lot 42x125; east front and covered with shrubbery, fruit and flowers. Terms to suit. 147

$3300—Handsomest 6-room 2-story home in Melrose; lot 60x140. In five-cent car line limit and near S. P. Trains; $1000 cash handles this. 142

$2500—Almost new 3-room house, bath, toilet and laundry; lot 40x100; two blocks from Fruitvale ave., convenient terms. 150

$2250—Merrill ave. 5-room modern cottage; lot 38x140; new car line building near. 122

$1700—New 4-room house and (storeroom); lot 50x115, near Melrose station; school and Hayward car line; small cash payment. 204

$1600—Tolber st. 4-room cottage and bath; lot 26x175, large fruit trees and berries. Pay as you like. 75

$1300—Small new one-room house on large lot, 50x125; large trees, surrounded with choice new homes, and only 2 blocks from cars.

$1200—New 3-room house, city water; lot 50x200, chicken house and yards fenced, sandy soil suitable for gardening and near by. 235

$ 800—Lot 50x150, two blocks from Fruitvale ave.; covered with bearing fruit trees, surrounded with fine homes. Will build 3 to 8-room house to suit buyer on advance of $500 on both lot and house completed. May pay balance $25.50 month. 236

Unimproved Property

$1200—Lot 35x108 ft.—130 feet east of Telegraph ave., on the north side of 44th st.

$1100—Lot 40x108 ft.—340 feet east of Telegraph ave., on the north side of 44th st.

$1000—Lot 35x108 ft.—east of Telegraph ave., on the south side of 45th st.

$2000—Lot 40x112 ft.—2 lots—south frontage, on Mariposa ave., between Oakland ave. and Santa Rosa ave. Will build to suit purchaser.

Factory locations—$75 per front foot and up. Will lease, sell, or improve.

Corner of San Pablo ave. and 55th st.; 400x125 feet; $20 per foot up.

55th St.—9th, 10th, and 11th st.; $15 per foot up.

$1500—Corner lot, 39th and West sts., 40x119 ft.

$1000—Adjoining on 39th st., 2 lots, 35x119 ft.

Corner of 32d and West sts., lot 115x150 ft., $40 per ft. Adjoining lots on West st., $35 per ft.

$3000—Lot 102x119 ft., on Grove st., near 33d st.

Weekly Leader

5 Cottages—worth investigation, choice locality, near cars and Key Route; will sell this week, $500 down, balance monthly.

$4200—2-story 6-room house, bath, 2 toilets, and laundry, and good barn; lot 37½x135 ft., built 2 years. A SNAP.

Ranch, suburban and country properties a specialty (improved and unimproved).

R. N. Burgess

Room 5, Macdonough Bldg, Oakland

If you are looking for anything in REAL ESTATE Any Place, See

E. A. CANALIZO

Real Estate, Insurance
Rooms 2-3, 1055 Washington street.

BUILD your own home; 4-room bungalow house complete for $1,375; 5-room for $1,650. S. Bent, 349 40th st. Phone Oakland 2818.

575 23rd st., Oakland, bet. Grove and Tele.—Cottage 5 rooms and bath; lot 40½x120 feet; six minutes from Key Route; will rent $35 per month. For particulars call at 1237 Myrtle st. near 16th st.

FOR SALE—House of ten rooms near Key Route and San Pablo cars; 60x150. Call 1045 47th st.

COUNTRY Hotel and bar; 28 rooms, rent $30; 3 years' lease; price $550; snap. Mitchener & Barton, 916 Broadway. Oak 117.

100x90, ¼ block from San Pablo ave. Key Route and Santa Fe freight station. Apply 1115 San Pablo ave.

HOME for partially paralyzed man, clean, comfortable, kind care, reasonable. Box 117, Tribune.

AS a whole, or to suit—Six lots, 2 and 4 blocks from 7th st. local, one block to schools, street cars and reading room; $30 a front foot. Owner, 903 E. 15th st., N. E. cor. 18th ave.

REAL ESTATE.

George W. Austin

1002 Broadway

$60,000

Where in the world, except in Oakland, can you invest this amount in a modern brick building in the heart of the best business section of a city of 200,000 inhabitants and get $610 a month in rents? That is what I have to offer you today. It's within 50 yards of 19th and Broadway. Now, this is GOOD. (1091)

$25,000

To properly keep pace with the improvements being made by Geo. W. McNear, Esq., across the street, consisting of a reinforced concrete building costing over $100,000, this lot ought to carry a four-story building, and it would return big rents. San Pablo avenue, inside of 22d street, is about "the best what is." A total investment of under $50,000 will handle this. I know a good thing. This is one. (562)

$9000

Only $300 per front foot; 30x150; nearly business property and at present a model site for an apartment house; No. 1264 Webster street, just above 14th street. Here is absolutely the best little buy for the money in the market today. Get in after it early and avoid the rush!

$2000

A brand new California bungalow; modern in every respect; on a corner lot, 40x100; on 55th street, only 3 blocks west of San Pablo avenue. $1000 in cash will handle this. (174)

PIEDMONT HOME

Reduced from $8500 to $7900

Owner living in Chicago and anxious to sell; modern in every respect; 9 rooms, fine grounds, 100x150; grand view. This property is reduced for a quick sale; owner will sell all furniture, carpets, etc., if buyer desires. Terms can be arranged.

FLATS $4200 FLATS

Two-flat house of five and six rooms on a corner in East Oakland; lot 50x150. This is in a good location and is a bargain.

28th St. $5750 28th St.

A comfortable nine-room house on 28th st., between Telegraph and Grove. High basement, large lot. This could be readily converted into flats and made to pay from $40 to $100 per month.

$900

Lot 40x150, on East 22d st., near 8th ave. A good buy.

$1500

Choice location for flats on the north side of 38th st., near San Pablo ave., 40x125.

REALTY-BONDS AND FINANCE CO.

1172 Broadway

479 ELEVENTH STREET

7th and Washington, 50x100; only $400 pr ft.
Franklin and 2d, 50x75; only $200 per ft.
Clay and 3d, 75x75; only $200 per ft.
Grove and 3d, 100x75; only $110 per ft.
Clay near 9th, improved; only $33 1-3 pr ft.
5th near Broadway, improved; $175 per ft.

CRAM, MILLER CO.

W. F. O'BANION

455 9th St.

$1600—5 rooms; lot 25x120 ft.

$2000—5 rooms, near business center; lot 25x140 feet.

$2500—6 rooms, 2 stories, bath, etc.; lot 40x120 feet with barn; cheap; located near local train, Key Route and San Pablo cars.

$4250—An elegant home, 9 rooms, in fine condition, oak floors and everything of the best; lot 50x100 feet, located near S. P. cars and 2 blocks from Key Route and street cars. PRICE REDUCED to make immediate sale.

$ 800—Lot on 55th st., near San Pablo;

$ 375—Lot near Golden Gate.

$3000—Fine lot on Alice st., 30x100 feet; worth $4000.

$2750—New 5-room cottage, modern; lot 50x125 feet.

$2500—New cottage, 6 rooms, bath and modern; lot 35x115 feet.

FOR SALE—That elegant home on northwest corner 18th and Chestnut sts.; a gentleman's home; 60 feet front; 8 room house; strictly modern in all apartments; worth $8500; price, $6250; owner in house.

FOR sale—five room modern bungalow; large reception hall, leatheret wainscoting, dining room weathered oak; hard finish; lot 30x145; also bungalow same as above; lot 34x147; several others. Apply Sunday from one to four, 977 Apgar St.

REAL ESTATE. | REAL ESTATE.

12-Room House For Sale

NE. Cor. 12th and Chestnut

Price

$9000

TAKE IT OR LEAVE IT—NO OTHER OFFER CONSIDERED

Hardwood floors. Servants' house of 3 rooms in rear lot 66 ft x 145½ ft. Immediate possession. Apply through your broker or of any real estate agent.

If not sold within 3 days, same will be for lease. Rent $100.

Specials Today Specials Today

$2650

Lot 80x125 on a corner that will be a business location; land in the vicinity cannot be had for the price of $3000; street work all done in the best possible manner; this is a bargain.

$2500

A Chinatown buy that will pay $40 per month—A lot of the same size and no better accommodations in the same vicinity has just recently sold for the sum of $3000.

$6500—Specials Today!

3 Flats within one block to train and ten minutes' walk to Broadway; 16 rooms in house, which rents for $65, and rent has not been raised since earthquake; can easily bring $75.

Look this up. It will pay you. I have only a few days' contract. First come, first served.

E. J. Shepardson

424 10th St., Oakland
Phone Oakland 5136

WANTED

ONE HUNDRED OR MORE SHARES OF THE HOAG RAPID PRESS STOCK. WILL PAY $5 PER SHARE. WILL PAY $5 PER SHARE FOR McCARTY'S WIRELESS TELEPHONE. WILL SELL THIRTY SHARES OF PACIFIC WIRELESS TELEPHONE STOCK AT $5.50 PER SHARE. WILL SELL $10,000 WORTH OF TURLOCK IRRIGATION BONDS AT 88c. HAVE OTHER GOOD INVESTMENTS.

W. E. BARNARD

Room 17, Bacon Building Oakland

SEE THESE SNAPS QUICK

A BEAUTIFUL sunny lot 50x145; fine lawn and shrubbery; fine location, easy to rent for at least $40 and is a good home or 16 per cent investment. While our contract lasts price is only $3850. (286)

EXTRA fine buy on West st. near 29th st., good 6-room cottage; sunny lot 28x140; gas, bath, etc., and only $3050. (275)

SEE THIS excellent buy at once—Near Grove, this side of 26th; sunny lot 25x100; good 5-room cottage and will rent for at least $30; only $1350. (272)

A beautiful home on East 21st st., cottage of 8 rooms, bath, gas, etc.; fine sunny lot 40x150; lawn and flowers, driveway. See this; for $2900. (35)

On easy terms—$700 cash, bal. $15.60 a month; large lot 50x175; garden, berries, fruit, chicken house. A good 4-room cottage with bath, gas, etc.; an excellent home. $2100. (177)

We have other good offers—See us.
LEONARD & CO., 1070 Broadway.

FOR SALE—Fine corner business lot in Melrose, three miles east of Oakland; situated on southeast corner of Bay ave. and East 14th st.; two blocks from terminus of 7th st. local; also within 5c limit on Hayward car line; lot 25¾x102 ft.; price $1200, either cash or easy terms. Address or call on Owner, W. N. Barron, 1527 R. R. ave., Alameda.

Special!

EAST OAKLAND COTTAGE.
One block from 23d ave.; 5 rooms and 2 rooms in attic; large terraced lot; lawn, flowers; all street work done; must sell this week; if you want a bargain see owner at once. R 108 41 st., Oakland.

LOAN WANTED

I have a client who desires a private house of $1750, on good Oakland realty for two years. If you have it see me.
THOMAS GILBERT,
Room 1004, Union Savings Bank Bldg.

Lots! Best Bargains in Oakland.

$425—Opposite Country Club; three blocks east of 55th st. Key Route; two blocks from College ave.; high ground. Call or write. H. M., 438 27th st., Oakland.

$6500—For sale, 12-room house; lot 150x140, on corner; close to S. P. R. R., Key Route, electric cars and the race track; splendid place as a family hotel or boarding house and can be filled with race track people, who are liberal spenders for first-class accommodations; all the rooms are nicely furnished; consisting of 2 double parlors, 5 bedrooms; high basement, with extra large dining-room and kitchen; furniture included in the sale; at a small expense 5 more rooms can be added in the basement; terms can be arranged. Address Box B. W. 3021, Tribune office.

$1 DOWN—Lots $1 per week in Richmond, on car line; abstracts free with every deed; open Saturday till 8 p. m.; no interest, no taxes. See Wm. Wenham, Room 27, 1008 Broadway. Phone Oakland 7206.

FOR SALE—Fine lot on Apgar st., 32x145; one-half block from Grove st. cars and 2 blocks from 40th st. Key Route station; price $1000; easy terms. Apply to owner, 773 Apgar st.

$3,250—New 5-room bungalow; all modern features; on 40-foot lot; on Key Route; 30 minutes from San Francisco; ready to move into; terms. Breed & Bancroft, 1060 Broadway, Oakland. (Winslow.)

$3250—New 5-room bungalow; all modern features, on 40-foot lot on Key Route, 30 minutes from San Francisco; ready to move into; terms. Breed & Bancroft, 1060 Broadway, Oakland (Winslow.)

I CAN SELL Your Real Estate or Business

NO MATTER WHERE LOCATED. Properties and Business of all kinds sold quickly for cash in all parts of the United States. Don't wait. Write today, describing what you have to sell and give cash price on same.

If you want to Buy

any kind of Business or Real Estate anywhere, at any price, write me your requirements. I can save you time and money.

DAVID P. TAFF
The Land Man
415 KANSAS AVENUE.
TOPEKA KANSAS

TO LET—Large residence, fine grounds; most desirable location; large shed room.

$150 Per Month

140 Claremont ave., 1 block from Telegraph ave. and 55th st. Key Route. Would make fine Location for Exclusive boarding house.

More rooms can be added as required. See Austin, 1002 Broadway, Oakland; or M. H. Durst (owner), 1636 Central ave., Alameda.

CLARENCE FOGG & SON

HAVE 3 elegant cottages on 7th and E. 20th st.; fine, beautiful location, fine shade trees in front, and everything about them perfect; come and see us. We are the owners. 478 10th st.

A SPLENDID BUY.

Winter is close, delays are dangerous, act now.

$2800 ONLY!—Terms if desired; 5 rooms finished on first floor and two rooms unfinished in the attic, with a high basement; handsomely designed, well-built cottage with modern conveniences; good stables and outbuildings; a large number of bearing fruit trees; on a lot 40x140 feet to a twenty-foot alley; terraced lawn, stone steps, cement walks, graded street; one block to a fine graded school and street cars; 6 minutes' walk to local trains; good view, and everything one could desire.

THOMAS GILBERT, 1004 Union Savings Bank Building, Oakland.

SPECIAL.

Two beautiful lots on East 12th st. bet. 4th and 5th aves.; also 4 on 4th ave. near 12th st.; $50 down, $10 per month; lots price. Owner will be on the ground cor. East 12th st. and 4th ave. Sunday, Sept. 30, bet. 2 and 5 p. m., to show property.

FOR SALE—Lot 25x147; nearly [illegible] new house, 4 rooms, at [illegible] $2,100; will sell 50x100 feet for [illegible] Se. J. A. Fickes, 425 30th st., [illegible]. This ad. will appear three times only.

FOR SALE—[illegible] Lot, [illegible] 6 rooms and bath; [illegible] Oakland, [illegible] Owner, [illegible]

REAL ESTATE. | REAL ESTATE.

This is a Bargain

Lot 50x150; street work done; cottage, 6 rooms—bath, trunk room, high basement, sanitary plumbing, fine garden; 15 minutes from Broadway, 200 feet from cars; high ground.

If sold this week owner will sell for $3800. Investigate this.

Thomas W. Ward
520 15th St. Oakland

Home Investment Co.
1500 Fruitvale Ave.

$6500—A 10-room strictly modern palatial home in Oakland's Nob Hill section, the Highland Park Terrace; elevation high, commanding a view of all the bay cities and the bay for 25 miles, with her sea and bay shipping all in sight; a grand panoramic view which cannot be hidden from this viewpoint; lot 125x165, beautifully improved by a professional gardener; see us at once for convenient terms.

$2650 for 5-room new, modern and very neatly finished shingled cottage on high, level lot 50x125, property is worth $3000, but must be sold at once.

$1700—New 7-room cottage near S. P. station, street car line and school; high, level lot 50x115; small cash payment, balance pay as rent.

$1200—New 3-room cottage, chicken house and yards fenced; lot 50x200; one block off Redwood road; small cash payment will handle this; good living for small family in this lot.

$900 for 2-room cottage, chicken house and yards; lot 50x115, all nicely cultivated; 3 blocks from Fruitvale ave.; pay about as you want.

Inside lots near car lines and homes with trees and neighbors at 25 to 50 per cent less than the new laid out tracts. Why go way out away from everything desirable and wait for promised improvements? Come, see what we can show you.

Home Investment Co.
1500 Fruitvale ave.

Are you Superstitious?

Then buy on Twelfth street. Three choice pieces of business property on 12th street between Broadway and Oak streets. Bound to double in value.

Home Real Estate Co.
94 Eleventh Street.

$3,400—5-room cottage; just finished; large sunny rooms; lot 40x105; on good location, terms. Breed & Bancroft, 1060 Broadway, Oakland. (358)

FOR SALE—$3,500 modern 6-room house on E. Grove near 28th st., a bargain. Curran & Robins, 1837 Bush st., San Francisco or phone Oakland 1531.

FOR SALE—House and lot, corner 50x300; 8 rooms and basement; barn, windmill, fruit trees; in San Leandro. Apply 473 5th st., J. E. Foster; $500; improvements alone cost this money.

FOR best real estate investments in Central Oakland, convenient to Key route station, see Richard J. Montgomery, 4903 Telegraph ave., cor. of 49th st., Central Oakland.

WANTED—IN EAST OAKLAND OR FRUITVALE, A LARGE LOT OR ACREAGE AND SMALL COTTAGE; SUITABLE FOR CHICKENS. GARDNER-FRICK CO. 956 BROADWAY.

$3250—CHICKEN ranch, 3 miles from Santa Rosa; 10 acres, 6-room house, barn, chicken houses, brooder, incubator, 400 chickens, horse and wagon, small orchard. See this snap quick. Mitchener & Barton, 916 Broadway.

$1,000—A 4-room cottage close to train; 2 electric cars, with large lot, $400 cash, balance monthly; this is a cheap place for the money. Address F. W. S., Melrose postoffice.

$2,400—New bungalow of 5 large rooms, bath, pantry, laundry, lot 50x120, with barn; wired for electricity; three blocks to S. P. local trains and one block to electric cars; close to High and Grammar schools; this is an ideal home; $900 cash, balance $25 per month. Address F. W. S. Melrose postoffice.

FOR SALE—Fine residence lot, Oak Ridge, Claremont, 50x195; also one in Fairview Park, 50x134, cheap. Box 789, Tribune.

LOT for sale 50x110, on 25th st. between Broadway and Telegraph ave. Address 974 21th, only on Monday; price $2800.

FOR SALE—Fine lot, choice location will build to suit buyer. Address 877 Jackson st.

FOR SALE—Lot in North Oakland, 35 to 40 ft. front; price $1000. Half can remain on mortgage. Owner, Box 650, Tribune.

FOR SALE—$3100—new 5-room cottage, ready to move into Monday, it is open, you can see it Sunday, first house on east side of Linden, 66 feet north of 30th st. Come in and buy it Monday.

IMPROVED and unimproved property for sale. Address 1751 9th ave., near 21th st.

EAST OAKLAND HOME

Beautiful 8-room residence, almost new, choice elevated location, walking distance of local trains and close to car; north side of street, lot 35x150 feet, lawn, fruits, flowers, etc.; only $1350. Owner must sell.

ALBERT S. DAY,
REAL ESTATE AND LOANS
FIRE INSURANCE
1532 BROADWAY, OAKLAND, CAL.

FRUITVALE REAL ESTATE.

$6500—FINE 9-room house, lot 80x150 orchard, etc., E. 16th st., near Fruitvale ave. Great bargain. See this. W. K. Flint, 1226 Park ave., Alameda. Phone Alameda 1537.

Handsome Suburban Home

Everything modern; sanitary plumbing; large grounds; lot 120x120; fruit trees; location choice; 5-room house built last March; price $3500. Address Owner, Box A.

ELMHURST, CAL.

FOR SALE—An ideal home fronting on Alameda's beautiful park, close to Park st. station; 2-story house of nine rooms; could not be appreciated without seeing; can do so any afternoon; price $4,100. 1166 Park ave. Occupied by owner.

COUNTRY REAL ESTATE.

FOR SALE—Improved stock ranch 2000 acres, Santa Clara Co., $15 per acre. Owner, 916 7th st., Rooms 19 and 20.

FOR SALE—Cheap, large lot, suitable for chickens; excellent water and climate. See owner, J. Leithman, Peralta ave., Upper Fruitvale.

FOR SUBDIVISION

Finest tract between Oakland and Hayward; new boulevard runs right through and Hayward electric car line in front of property; part orchard, house, barn, stable; $350 per acre. George W. Henderson, 1055 Broadway, Oakland.

HALFMOON BAY lots in the Grand View Terrace Tract are now on sale, $125, up; terms $25 cash, bal. $5 per month. To see these lots arrange with W. H. Grossswith, to join the free excursion Sunday. Phone bet. 6 and 7 o'clock evenings. Phone 4809. Address 1039 Broadway, Oakland, or Jordan & Littlepage, 1443 Fillmore st., S. F.

FORTY acres of level land suitable for anything; 2½ miles northeast of Pleasanton, Alameda Co.; good 7-room house, 2 large barns, 60 tons each; all fenced and cross-fenced into 4 fields; chicken houses and other outhouses, etc.; price $4800. Box B. W. 3035, Tribune.

BERKELEY REAL ESTATE

We Sell the Earth
JUSTER & BAIRD,
Shattuck Avenue.

$1500—
This fine lot 40x130, prospective business property in one of the most growing sections this side of the bay; street work is done; an investigation will convince anyone of its possibilities.

$3000—
An elegant lot east of Telegraph ave., near Dwight Way.

$3750—
New 6-room house in good location; modern in every respect; $1250 cash, balance $21 per month.

$5000—
New 7-room house on northeast corner; convenient to schools and local trains to San Francisco; property is located east of Shattuck ave.

$6500—
Fine 8-room house east of Telegraph ave., only 2 blocks from the University grounds.

Juster & Baird
2177 Shattuck Avenue, Berkeley.

Special for a Few Days—Business Property
SHATTUCK AVE.

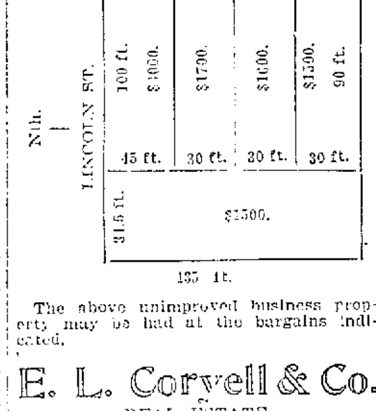

The above unimproved business property may be had at the bargains indicated.

E. L. Corvell & Co.
REAL ESTATE.
Rooms 301-303-305 First Nat. Bank Bldg., BERKELEY, CAL.

Birdsall & Craig
2185 Shattuck Ave., Berkeley, Cal.

$3350—
Elegant 5-room bungalow near new Key Route at College and Claremont; new; lot 35x100; finished in weathered oak; $800 cash, $30 per month.

$3250—
Cottage of five rooms, on 63d street, near Telegraph; 37½x100; $1400 cash.

$4000—
Newberry street; house six rooms, one block from Key Route station; $2000 cash.

$4850—
Special this week, fine Colonial 7-room house; lot 41x135; 4-room bungalow in rear; Northwest Berkeley; 5 minutes to trains; half cash.

$6000—
Handsome new house on Ellsworth street; finished throughout in pine; large, airy rooms, 3 minutes to Dwight Way Station; very good buy; seven rooms.

$6000—
Beautiful 7-room bungalow in North Berkeley; marine view, creek runs through back yard; 50x135; something exceptionally fine.

Agents for the following fine tracts: Oaklown, Vernon Park, Hillside Terrace, Bayview Terrace, Brookside, Broadway Heights and Woodlawn.

Birdsall & Craig
2185 Shattuck Ave., Berkeley, Cal.

Youngs, Barry & Lamb

$6500—
New flats, 5 rooms down stairs and 6 up. On a corner lot near the University and trains. Will earn 12 per cent on the investment.

$3750—
New 7-room house on Russell street, near Telegraph avenue; fine location.

$4200—
New 7-room house, centrally located, earning 20 per cent on this piece. Half cash, balance $20 per month, including interest and taxes.

$7000—
North Berkeley, 9-room house, lot 76x135; very sightly place and large grounds; well improved.

$3000—
Corner lot and 6-room house; terms, $500 cash, balance $30 per month.

CHOICE LOTS IN ALL PARTS OF THE CITY.

$2000—
Fine lot, 50x135, street work and sidewalk done; near Telegraph avenue on Oregon street.

$2500—
Five lots on corner of Derby and California; will sell for much more when sold separately. This is a bargain.

$1000—
Two lots in Porter Tract; all street work done; near good business section.

$1600—
Good lot on Alcatraz avenue near College.

YOUNGS, BARRY & LAMB, INC.
2141 Center Street, Berkeley.

BERKELEY REAL ESTATE. | BERKELEY REAL ESTATE.

DON'T GO TO NAPLES BUT LIVE IN BERKELEY
It's Much Better
$50 Cash

And $10 per month, will buy you an elegant lot in this, the most beautiful town in America. These lots lie in one of the choicest spots in Berkeley, with a full view of the glorious bay of San Francisco and the delightful foot hills. The street work and sewering are all included in the price, which ranges from $375 to $425 each. Prices are advancing rapidly, so don't waste any time, for the loss will be yours.

W. L. Busk Co.
2549 Shattuck
At Dwight Way Station
Phone Berkeley 2819

FERRIER-BROCK CO.
INC.
2121 Shattuck Ave., Berkeley, Cal.
"At Key Route Terminus."

$3150—
For new modern 5-room cottage close to car line, 2 blocks from Key Route station. Exceptionally well arranged place, lot 40x100, location advancing rapidly. Possession Oct. 1st, if desired.

$4600—
Modern, artistic bungalow, close to College avenue. Improved yards, flowers, etc. This place was built for a home and is much more attractive than places usually offered for sale.

$4000—
For new 2-story 6-room house, just being built, close to Ashby Station. Buy now and have your choice of tinting, woodwork, etc.

$5750—
For elegant new 9-room house, just being finished, on Stuart st.; south frontage, close to cars, etc.

$5000—
Elegant 7-room house, corner, south and east frontage, fine location, mission style, good buy.

$8300—
One of the finest houses in the Berry-Bangs tract; 8 rooms, modern.

$8000—
Exceptionally well built and artistic 10-room house in the Berry-Bangs tract, close to car lines, stations and University; lot 52x140; servants' rooms separate; half cash if desired.

$7500—
For new 8-room house just being built on Webster street, close to Claremont avenue and new Tourist hotel. The party building this erects exceptionally nice homes, and this will be one of the best that he has ever built.

$1500—
For south and west front corner lot, 32x131, close to car lines, stations, and high school.

$975—
Each for two south front lots east of Shattuck avenue, close to Telegraph. All other blocks in the block are being held for $1100. Part cash.

$1275—
Elegant south front lot in the Berry-Bangs tract.

$2250—
An exceptionally cheap lot in Elmwood Park.

We have some lots at the 55th st. station of the Key Route that can be had at a bargain. Owner wants money and must sell. See us early for this.

$1350—
For high south front lot in the Fairview tract, close to College avenue. Cheapest thing in the tract.

One hundred dollars discount on all lots in the Key Route Terrace Tract on which deposit is put up before Oct. 1st. This is the most beautiful tract that has been opened in Berkeley in a long time. Prices low, terms very moderate, and land fine.

Fifty ($50) dollars down and $10.00 a month will purchase any lot in the new Keystone tract. This land lies between Virginia and Cedar streets. A fine investment for a small amount of capital. Price includes all street work.

Phone Berkeley 160 at once.

Johnson-Bullard Realty Co.
3324 Adeline St., South Berkeley, or Lorin Station

Business Property
Fine Hotel Site in South Berkeley
147 feet frontage on two streets;

$15,000—
right at stations and car lines; best opportunity for a hotel on this side of the bay.

$22,000—
A fine business property on Grove street near Fillmore, San Francisco; worth investigating.

$3550—
Six-room, 2-story, new shingled house; near stations; $500 cash, balance $40 per month. We have another for $500 down.

$5500—
Two-story, 7 rooms, modern; lot 45x120 feet; close in.

$3100—
Five-room cottage; modern; large lot; near Grove street car line, close to 55th street station; $1000 cash, balance $25 per month.

$2300—
Five-room cottage; fronts south; basement 9 feet high, can be made into living rooms; well improved lot, 40x138, on graded street; terms cash.

Johnson-Bullard Realty Co.
3324 Adeline St., South Berkeley, or Lorin Station.

Bailey-Dodge Co., Inc.
2131 Shattuck Ave. Opp Berkeley Station
Telephone Berkeley 1700

Have you settled the question where you want to settle in a home? If so, that settles it. Come and see us quick. We have a first-class stock of homes in Berkeley.

MODERN FLATS FOR SALE.

$7500—
Pair of modern flats between Ashby and Lorin stations; Grove-street cars pass the door; 5 rooms each, upper and lower; good basement, barn and driveway; flats will produce $70 income, basement $15 and barn $5, making a total of $90. For good returns on your money you should see us about these flats. 687

SECURE ONE OF THESE BUNGALOWS

$3150—
each—Two small 5-room bungalows being built; one shingle and the other rustic exterior; north side of street; near electric car lines; they are dandies. 691

BERRY-BANGS TRACT LOTS

$2500—
Will buy you one of those choice cottages on lots 50x148; prices there advancing rapidly; don't wait. 693

PAY US A VISIT

Bailey-Dodge Co., Inc.
2131 Shattuck Ave., Opp. Berkeley Station

The Allen Co.

$400—
Lot 80x170 on graded street, within the mile limit.

$775—
Choice lot on a nice street in rapidly growing section, near High school.

$1450—
A specially choice lot giving superb views of the bay and the hills, in the north section, near trains.

$1500—
Small lot in a choice location, east of Grove street, near Berkeley station, with a good building which can be converted into a 6-room house.

$1750—
A corner lot in the Berry-Bangs tract.

$2250—
West front lot in Berry-Bangs tract.

$2500—
6 rooms, 2 apartments, nearly new, bringing $30 a month; lot 33x135; especially good, either as a home or an investment.

$3650—
Swell, new Los Angeles type of bungalow of 5 rooms, east of College in the Claremont district.

$3750—
Modern 6-room house nearly new, on a lot 37x110; only 3 blocks of Berkeley station; moderate terms.

$3900—
A 7-room modern colonial house, nearly new; good lot, near Telegraph.

$4250—
Ideal bungalow of 7 rooms, lot 60x80; lawn, fruit trees, berry bushes; a very cozy, complete and attractive home; choice location near Berkeley station.

$6000—
New 8-room up-to-date house in choice location east of Telegraph.

$5000—
A first-class 10-room house, concrete and cemented basement; exceptionally well built; corner lot; choice and central location; would rent easily for $60 a month.

The Allen Co.
2123 Center Street, Berkeley.

MACDERMOTT COMPANY
No. 2139 Center Street, Berkeley.

$10,000—
Ten-room house on corner, one block from the postoffice; large barn. Terms easy.

Choicest residence lot in Berkeley, 100x125 feet, in Daley Scenic Park. We have the exclusive agency. Let us show it to you.

$5600—
Eight-room house in lot 45x120. Newly tinted throughout. Four blocks from Berkeley station. Terms easy.

$675—
We offer several lots in the McGee tract for this price, with a small payment down and the balance monthly.

$8500—
Nine-room house on Regent street. Large lot and a fine home.

SPECIAL.

We offer two bungalows, just being finished, for $2900.00 each; terms to suit. These are good homes.

In scenic North Berkeley we offer a lot 50x100 feet on Glen avenue. Fine marine view. Nothing better.

MACDERMOTT COMPANY,
No. 2139 Center Street, Berkeley.

HOUSES FOR SALE.

BARGAINS IN OAKLAND HOMES

Beautiful home on Grove street, near the Key Route; modern house of 6 rooms; a great bargain; $3750.

Corner lot, 80x150; modern house of 12 rooms; fine barn; beautiful yard with flowers and shrubs; near car line; $8000.

Lot 75x140; beautiful location; 2 flats of 6 rooms each; would rent at once for $60; price $4500.

Lot 40x120 on 33rd street; modern house of 10 rooms; all furnished; barn and summer house; $6500.

Lot 37½x150; on 24th street; cottage of 5 rooms; $1700.

E. D. HARRIS,
1070 Broadway Oakland, Cal.

NEW modern flats, 5 and 6 rooms; built less than a year; will sell cheap. Apply at 3714 Telegraph ave.

FOR SALE—5-room modern bungalow, high basement, near 32d and Grove; gas, bath and electricity; all modern improvements. 590 28th st.

FOR SALE—House of 12 rooms, furnished or unfurnished, near Key route, between two lines of cars; high ground, fine view; terms easy; no agents. Address Carrier 52, Oakland postoffice.

NEW 5-room cottage, 26th and Adeline sts.; $2,750; $500 down. F. King, removed to 524 Telegraph ave.

FOR SALE CHEAP—Furnished 8-room house; rent $50. 1001 Franklin, corner 10th.

TENT house, furnished, near Key Route; almost new. 912 37th st., cor. Market.

COSY home, 5 rooms, bath, 1142 Santa Fe ave., near 53d, close to Key Route and S. P.; modern; $2000. Particulars 1881 12th st., Oakland, or 60 De Long ave., S. F.

FOR SALE in Berkeley—A modern house of 10 rooms, bath, laundry, etc.; lot 50x135; north of Ashby ave., west of Telegraph ave. Phone Berkeley 4937; bargain if quick sale, as owner is obliged to leave town. Box 688, Tribune.

A NEW bungalow of 5 large rooms, bath, pantry and laundry; all tinted and finished in first-class manner; three blocks to S. P. local train; 1 block to electric cars; close to high and grammar schools; lot 50x120; $1,000 cash, balance monthly. Box 2060, Tribune.

SNAP of a Lifetime—9-room, 2-story house; lot 83 ft. front; running water, trees, etc., in the pretty town of San Leandro; 3 blocks from cars; only $1500. Apply J. J. Stone, Elmhurst.

$5000—House 6 large rooms, bath, large attic; lot 47x120; 6 minutes' walk from trains; advantages possessed by no other desidence locality in Oakland; splendid renting property. Inquire mornings, 1303 23d ave.

$3150—TWO flats; good renting locality. Inquire Stationery Store, 1170 7th st.

$6500—A bargain; elegant home on Weber st., Alameda; 10 rooms and bath; hardwood floors; plenty of closet room; very near the bay. Make appointment to see the place with R. H. W., 2329 Dana st., Berkeley.

FOR SALE or To Lease for a term of years, new 2-story house; modern, furnished; lot 50x120; excellent location for roadhouse or temperance hotel; exquisite view of great Pacific Ocean; take Cliff House car, get off Boulevard Station, walk 20 minutes south of Cliff House; No. 2436 Ocean Boulevard. Owner on hand from 1 until 5 o'clock; good chance for business woman or man. 9

HOTEL AND ROOMING HOUSES FOR SALE.

H. C. DECKER.....Phone Oakland 7794
The Leading Rooming-House, Hotel Real Estate and Business Broker. Over thirty years in San Francisco.

Now at 915½ Washington Street, Oakland, with large list of bargains.

42 rooms; fine corner	$3500
28 rooms; clears $300	4500
Flat 5 rooms and bath	450
36 rooms; rent $55	3600
67 rooms in San Francisco	7000
Country Hotel, 20 rooms	750
Hotel and bar, 65 rooms	3500
14 rooms on Washington st.	1100
Flat, 5 rooms and bath	375
52 rooms, rent $130	2800
35 rooms; Hotel (country)	4500
40 rooms, best on Earth	5500
14 rooms, transient house	1100
75 rooms; swell apartment house	10,000
Apartment house, 70 rooms	10,000
7 rooms, cheap rent	500
12 rooms, housekeeping	1100

DECKER, 915½ Washington St., corner Ninth, Oakland.

59 rooms; lease, income $1800 per month; $10,000.
14 rooms; lease, rent $40; $1200.
10 other good houses.
F. KINGS, Real Estate.
Removed to 524 Telegraph ave.

ROOMING HOUSES FOR SALE.

THE greatest rooming house buy in Oakland, 14 rooms, housekeeping, in center of Oakland; 5 minutes' walk from Broadway and 12th sts. There is a lease for 3 years at only $35.50 per month. Have you heard of any such rent lately? The price of the furniture is $1750. The lease alone is worth the money. If you are prepared to buy anything like this, call at once on H. W. P., Room No. 1, 920 Broadway, Oakland. No Agents.

SALOON and restaurant with rooms upstairs; must be sold this week; get in line on this bargain. Mitchener & Barton, 916 Broadway. Phone Oakland 117.

LODGING houses with leases—11 rooms, $900, rent $38; 49 rooms, income $10 per day. Other houses, groceries and other business chances. Kings, Real Estate, removed to 524 Telegraph.

SHORTHAND, ETC.

STENOGRAPHY, mimeographing, on short notice; special rates to regular clients. Miss Stadermann, 777 Central Court, Bacon Bldg.

Shorthand, typewriting, mimeographing; secretarial work a specialty. Chas. A. Wilhelm, 1003½ Broadway, Room 20. Phone Oakland 3148.

MELROS REAL ESTATE.

MELROSE property for sale—Tyler st., near 12th; lot 50x100 feet; new modern home; 5 rooms; property all improved; $1,200 cash, balance March 1.

NOTICE OF TIME SET FOR PROVING WILL, ETC.

In the Superior Court of the County of Alameda, State of California.

In the matter of the estate of Annie Lytle, deceased.

Notice of time set for proving will, etc.

Notice is hereby given that a petition for the probate of the will of Annie Lytle, deceased, and for the issuance to William Moore Lytle and George E. De Golia, of letters testamentary thereon, has been filed in this Court, and that Friday, the 5th day of October, A. D. 1906, at 10 o'clock A. M. of that day, at the Courtroom of Department No. 4 of said Court, at the Court House in the City of Oakland, in the County of Alameda, has been set for the hearing of said petition, when and where any person interested may appear and contest the same.

Dated, Sept. 24, 1906.
JOHN P. COOK, Clerk.
A. A. ROGERS, Deputy Clerk.
GEO. B. MERRILL, Atty for Petitioners. 9-24-Mon10t

NOTICE TO CREDITORS.

Estate of Eleanor Davis, deceased.

Notice is hereby given by the undersigned administrator of the estate of Eleanor Davis, deceased, to the creditors of and all persons having claims against the said deceased, to exhibit them with the necessary vouchers within four (4) months after the first publication of this notice to the said administrator at the office of Snook & Church, Attorneys-at-Law, 906 Broadway, Oakland, California, which said office the undersigned selects as his place of business in all matters connected with said estate of Eleanor Davis, deceased.

JOHN C. DOWNEY,
Administrator of the estate of Eleanor Davis, deceased.
Dated, Oakland, September 1-1, 1906.
SNOOK & CHURCH, Attorneys for estate, 906 Broadway, Oakland, Cal.

LEGAL.

IN THE SUPERIOR COURT OF THE COUNTY OF ALAMEDA, STATE OF CALIFORNIA.

ECONOMY BUILDING & LOAN ASSOCIATION, a corporation, Plaintiff

vs.

HENRY SELSON, CARRIE SELSON, EXCELSIOR REDWOOD COMPANY, a corporation; E. A. DICKEY, W. I. BERRIMAN, J. F. SCHLEY, C. C. STONE, CHARLES M. YATES, F. M. DREISBACH, PIERCE HARDWARE COMPANY, a corporation; C. R. SHAW, R. E. MOATE, WM. P. HASWELL, GEORGE D. PRENTICE, and E. C. WIGGIN, co-partners doing business under the firm name and style of PRENTICE & WIGGIN, JOHN N. ENGLEDOW, BERT A. STOUT, E. J. STEWART, C. M. COOK, F. KINGS and THE WELLMAN-ROBBINS MERCANTILE AGENCY, a corporation, Defendants

Action brought in the Superior Court of the County of Alameda, and the Complaint filed in the office of the Clerk of said County of Alameda.

W. C. SHARPSTEIN, Attorney for Plaintiff.

The people of the State of California send greeting to HENRY SELSON, CARRIE SELSON, EXCELSIOR REDWOOD COMPANY, a corporation; E. A. DICKEY, W. I. BERRIMAN, J. F. SCHLEY, C. C. STONE, CHARLES M. YATES, F. M. DREISBACH, PIERCE HARDWARE COMPANY, a corporation; C. R. SHAW, R. E. MOATE, WM. P. HASWELL, GEORGE D. PRENTICE and E. C. WIGGIN, co-partners doing business under the firm name and style of PRENTICE & WIGGIN; JOHN N. ENGLEDOW, BERT A. STOUT, E. J. STEWART, C. M. COOK, F. KINGS and THE WELLMAN-ROBBINS MERCANTILE AGENCY, a corporation, defendants.

You are hereby directed to appear and answer the complaint in an action entitled as above brought against you in the Superior Court in the County of Alameda, State of California, within ten days after the service on you of this summons—if served within this County; or within thirty days if served elsewhere. And you are hereby notified that unless you appear and answer as above required, the said plaintiff will take judgment for any money or damage demanded in the complaint, as arising upon contract or plaintiff will apply to the Court for any other relief demanded in the complaint.

Given under my hand and seal of the Superior Court of the County of Alameda, State of California, this 4th day of January, 1906.

(Seal) JOHN P. COOK, Clerk.
By A. A. ROGERS, Deputy Clerk.

PROPOSALS
FOR FURNISHING SUPPLIES.

Notice is hereby given, that the Board of Directors of the Industrial Home of Mechanical Trades for the Adult Blind of the State of California will receive and open proposals and let contracts for supplying the Home for one year, from October 13th, 1906, to October 12th, 1907, with the following articles: 1. Meats. 2. Groceries and Provisions. 3. Butter. 4. Coal. 5. Flour and Millstuffs. 6. Coffee and Tea. 7. Broom Corn and Broom Supplies.

Bids will be opened Tuesday, October 9th, 1906, at 7:30 p. m., at the Home, corner Thirty-sixth street and Telegraph avenue, Oakland, California.

Blank forms, with schedules showing conditions and quantity required, can be had upon application to the Superintendent, Joseph Sanders, at the Home.

The Board reserves the right to reject and all bids.

Preferences will be given to California products, price and quality considered.

All bidders for furnishing supplies are invited to be present at the opening of bids.

By order of the Board of Directors.
GEO. S. MEREDITH, Secretary.

NOTICE OF TIME SET FOR PROVING WILL, ETC.

In the Superior Court of the County of Alameda, State of California.

In the matter of the estate of Raymonde Poore, deceased.

Notice of time set for proving will, etc., and application for letters of administration with will annexed.

Notice is hereby given that a petition for the probate of the will of Raymonde Poore, deceased, and for the issuance to Irvin W. Ayres of letters of administration with the will annexed has been filed in this court, and that Friday, the 12th day of October, A. D. 1906, at 10 o'clock a. m. of said day, at the courtroom of Department No. 4 of said court, at the court house in the City of Oakland, in the County of Alameda, has been set for the hearing of said petition, when and where any person interested may appear and contest the same, and show cause if any they have why said petition should not be granted.

Dated October 1, 1906.
JOHN P. COOK, Clerk.
By A. A. ROGERS, Deputy Clerk.
FREDERICK E. WHITNEY, Esq., Attorney for petitioner, 957 Broadway, room 17.

NOTICE OF TIME SET FOR PROVING WILL, ETC.

In the Superior Court of the County of Alameda, State of California.

In the matter of the estate of Elizabeth Brown Kemp, deceased.

Notice of time set for proving will, etc.

Notice is hereby given that a petition for the probate of the will of Elizabeth Brown Kemp, deceased, and for the issuance to Lemuel Payson Adams of letters testamentary thereon has been filed in this court, and that Friday, the 12th day of October, A. D. 1906, at 10 o'clock a. m. of said day, at the courtroom of department No. 4, of said court, at the courthouse in the City of Oakland, in said County of Alameda, has been set for the hearing of said petition and proving said will, when and where any person interested may appear and contest the same.

Dated, October 1, 1906.
JOHN P. COOK, Clerk.
By A. A. Rogers, Deputy Clerk.
ABE P. LEACH, Attorney for Petitioner, Union Savings Bank Building, Oakland, Cal.

NOTICE OF TIME SET FOR PROVING WILL, ETC.

In the Superior Court of the County of Alameda, State of California.

In the matter of the estate of Warren B. Ewer, deceased.

Notice of time set for proving will, etc.

Notice is hereby given that a petition for the probate of the will of Warren B. Ewer, deceased, and for the issuance to Chas. E. Naylor of letters testamentary thereon has been filed in this Court, and that Monday, the 8th day of October, A. D. 1906, at 10 o'clock A. M., of said day, at the Courtroom of Department No. 4 of said Court, at the Court House in the City of Oakland, in said County of Alameda, has been set for the hearing of said petition and proving said will, when and where any person interested may appear and contest the same.

Dated, September 24, 1906.
JOHN P. COOK, Clerk.
By A. A. ROGERS, Deputy Clerk.
C. N. RIGGINS, Attorney for Petitioner.

NOTICE 12.

Notice is hereby given that I intend to apply to the State Board of Prison Directors to be paroled from the State Prison at Folsom, according to law.

(Signed) WM. WEBER.

Buffalo, N. Y. and Return

Account International Convention of Christian Churches, October 12-17, 1906, reduced rate tickets will be sold October 6 and 8; final return limit, November 15, 1906; going via direct route rate will be $85.50, and going via Portland or returning via Portland, rate will be $99.00. Liberal stop-overs permitted. Further information see G. T. Forsyth, D'st. Pass. Agt., Southern Pacific Co., 12 San Pablo ave., Oakland, Cal.

WANTED.

An office boy, with a wheel, to work in editorial department of THE TRIBUNE. Apply at office at once, at editorial department.

NUMBERS
DRAWN IN THE

CITY OF MEXICO

September 27, 1906.

No.	Prize.	No.	Prize.	No.	Prize.
48	$20	104	$30	117	[illegible]
128	20	304	100	[illegible]	[illegible]
350	20	415	30	[illegible]	[illegible]
465	20	474	20	[illegible]	[illegible]
528	20	531	20	[illegible]	[illegible]
651	20	676	30	714	[illegible]
758	20	768	20	787	[illegible]
823	40	1011	40	1020	20
1070	20	1119	20	1130	20
1154	20	1209	20	1205	20
1273	20	1275	100	1278	20
1590	20	1707	20	1518	20
2002	20	2026	20	2061	20
2057	20	2141	20	2227	[illegible]
2241	20	2251	20	2258	[illegible]
2282	20	2297	20	2436	[illegible]
2438	20	2457	20	2476	[illegible]
2623	20	2635	20	2640	[illegible]
2706	20	2763	30	2782	[illegible]
2783	20	2831	20	2918	[illegible]
2940	20	3123	20	3106	[illegible]
3269	20	3325	40	3453	[illegible]
3459	20	3625	20	3660	[illegible]
3708	20	3788	20	3792	[illegible]
3964	100	3971	20	3967	[illegible]
4010	20	4103	20	4171	[illegible]
4287	20	4300	20	4352	[illegible]
4358	20	4373	40	4383	[illegible]
4385	20	4395	20	4424	[illegible]
4598	20	4624	20	4735	[illegible]
4739	20	4767	100	4773	[illegible]
4818	20	4977	20	5041	[illegible]
5088	20	5133	20	5237	[illegible]
5356	20	5380	20	5484	[illegible]
5622	20	5536	20	5706	100
5863	20	6010	20	6092	[illegible]
6257	20	6421	20	6434	[illegible]
6482	200	6486	40	6512	[illegible]
6588	20	6608	20	6606	[illegible]
6909	20	7008	20	7104	[illegible]
7105	20	7162	20	7280	[illegible]
7320	20	7338	20	7346	[illegible]
7400	20	7584	40	7693	[illegible]
7642	20	7714	20	7679	[illegible]
7973	100	8027	20	8090	[illegible]
8225	20	8285	20	8356	[illegible]
8375	20	8407	20	8469	[illegible]
8561	10000	8694	20	8877	100
8946	20	8971	20	9129	[illegible]
9171	20	9248	20	9274	[illegible]
9285	20	9418	20	9424	[illegible]
9517	20	9571	20	9573	[illegible]
9626	20	9638	20	9643	[illegible]
9650	100	9651	20	9661	[illegible]
9691	20	9692	20	9819	[illegible]
9899	20	9901	20	9946	[illegible]
10081	20	10186	20	10284	[illegible]
10317	20	10385	40	10468	[illegible]
10504	20	10513	20	10572	[illegible]
10725	20	10733	20	10782	[illegible]
10824	500	10867	20	10924	[illegible]
10954	20	11091	20	11096	[illegible]
11226	20	11253	30	11244	[illegible]
11293	20	11284	2000	11324	[illegible]
11341	20	11684	20	11711	[illegible]
11781	20	11868	40	12022	[illegible]
12024	20	12110	20	12147	[illegible]
12162	20	12309	20	12345	[illegible]
12348	500	12390	20	12466	[illegible]
12547	20	12570	20	12581	[illegible]
12645	20	12681	20	12687	[illegible]
12969	20	13013	20	13058	[illegible]
13098	20	13139	20	13153	[illegible]
13172	20	13209	40	13296	[illegible]
13272	20	13384	20	13423	[illegible]
13486	20	13512	20	13561	[illegible]
13606	20	13687	20	13749	[illegible]
13917	20	13921	20	13942	[illegible]
14046	20	14047	20	14119	[illegible]
14138	20	14156	20	14169	[illegible]
14204	20	14250	20	14261	[illegible]
14272	20	14292	20	14299	[illegible]
14304	20	14306	20	14350	[illegible]
14451	20	14634	40	14554	20
14573	20	14667	20	14670	20
14712	20	14856	40	14868	20
14934	20	14942	20	15086	[illegible]
15049	20	15059	20	15104	[illegible]
15113	20	15197	40	15250	[illegible]
15427	20	15498	20	15529	100
15562	20	15612	20	15646	20
15657	20	15671	20	15727	20
15801	100	15868	20	15892	20
15936	20	15941	20	15962	20
15990	20	15989	20	16009	20
16051	20	16198	20	16205	[illegible]
16256	20	16259	20	16321	[illegible]
16371	20	16374	1000	16396	[illegible]
16408	20	16452	20	16453	[illegible]
16454	20	16475	20	16461	[illegible]
16529	20	16550	20	16579	[illegible]
16614	20	16617	20	16621	[illegible]
16635	20	16686	20	16656	[illegible]
16689	20	16710	20	16721	[illegible]
16739	20	16755	20	16776	[illegible]
16846	20	16933	20	16962	[illegible]
16984	20	17028	20	17050	[illegible]
17071	20	17104	20	17153	[illegible]
17395	40	17405	20	17411	[illegible]
17416	20	17455	20	17514	[illegible]
17551	20	17595	20	17610	[illegible]
17656	20	17654	20	17681	[illegible]
17694	100	17741	20	17780	[illegible]
17822	20	17825	20	17852	[illegible]
17919	20	17940	20	17893	[illegible]
18014	20	18267	20	18424	[illegible]
18474	20	18692	20	18838	[illegible]
18999	20	19265	20	19274	[illegible]
19291	20	19335	20	19352	[illegible]
19422	20	19491	20	19500	[illegible]
19517	20	19546	20	19578	[illegible]
19593	20	19606	20	19689	[illegible]
19757	100	19770	20	19776	[illegible]
19813	20	19846	40	19918	[illegible]
19964	20	19990	20		

APPROXIMATIONS.

No. 8560, being one number of the approximation of the first capital of $10,000—$100.

No. 8562, being one number of the approximation of the first capital of $10,000—$100.

No. 11,283, being one number of the approximation of the second capital of $1000—$40.

No. 11,285, being one number of the approximation of the second capital of $1000—$40.

TERMINALS.

198 numbers ending with 61, being the last two figures of the number drawing the first capital of $10,000—$10.

HOTEL ARRIVALS.

METROPOLE—T. F. Keep, Dr. M. J. [illegible], Los Angeles; S. H. Emberry, San Diego; [illegible] Blackord, Oakland; F. A. George, W. A. Engley and wife, D. E. Makepeace and wife, Portland; L. L. Lacey, A. N. [illegible], Oakland; H. C. Bourman, New York; [illegible] Cochran, Berkeley; J. J. Smith, New York; H. O'Brien, Chicago; J. T. Wood and [illegible], Sydney; H. B. Carter, Chicago, A. C. [illegible], Lincoln; S. B. McKee, Oakland, J. C. [illegible], San Francisco; A. T. Hatch, Boston, C. F. Packham, New York; G. A. Salem, Stockton.

CRELLIN—B. Levy, Lower Lake; M. [illegible] wife, [illegible] clegger, New York; J. J. Powell and wife, Pittsburg; A. G. Gould, Seattle; [illegible] Brown, Portland; E. Allen, Los Angeles; E. P. Cadwell, Lake port; E. McCormick and wife, Oregon; E. L. Gaudette, South Bend, Wash.; T. P. Jammes and wife, San Francisco; W. E. Eiseman, New York; W. C. Barrett and wife, San Francisco; F. S. Hursh, H. C. [illegible], Los Angeles; C. F. Curry, Sacramento; Mrs. [illegible] Johnson, Monterey; Bert Fletcher and wife, Fresno; W. Eastman and wife, A. M. [illegible] wife, Los Angeles; E. R. Friedburg and wife, Oakland; B. L. Brooks, San Francisco; H. F. Blackwell and wife, Fresno, Mrs. C. [illegible] and daughter, Petaluma; A. M. [illegible] and daughter, Los Angeles; F. W. [illegible]; Louis M. Lawson, Medford; F. A. [illegible], Cleveland; C. J. Baker, Ogden, [illegible] Weber, Lyons, N. Y.; F. H. [illegible] mento.

ATHENS—W. H. Herndon, C. H. [illegible], San Francisco; Mrs. C. J. [illegible], Los Angeles; E. C. Wallace and wife, [illegible]; Blackstock, Ventura; J. E. [illegible], Philadelphia; D. Farmer, Forestville; [illegible] W. Waldron, Santa Cruz; E. R. [illegible], Oakland; I. D. Morgan, Arcata, Miss M. [illegible], Salinas; S. Scholes and wife, [illegible]; Miss B. Pinto, Watsonville; Miss [illegible] Ewing, San Francisco; N. L. [illegible], New York; W. H. Wubben, C. H. [illegible], San Francisco; D. L. Smith, Santa Rosa.

TOURAINE—J. B. Pownall, wife and [illegible], Columbia; M. V. Culbertson, [illegible]; Anna M. Sorenson, Miss [illegible]; Mrs. J. O. Young, Honolulu; W. B. [illegible], Pleasanton; E. W. Ingeham, [illegible]; New York City; C. W. Jennings, [illegible].

ARLINGTON—Dr. Stone, Oakland; [illegible] Hamilton, Silver Peak; W. W. [illegible] son, Philadelphia; D. Sumner, St. L[illegible]; Lincoln, Oakland; J. A. Flynn, [illegible]; Pickles, Boston; G. W. [illegible]; O'Brien, Charles Hansen, Victoria, [illegible]; E. Rice, Zina; T. R. [illegible]; Mormeister, Ukiah; John McKenzie, San Francisco; John W. Johnson, Davis; J. F. [illegible] van, Sacramento; F. Hart, Seattle; [illegible] gardis, Pasadena; Dr. Smith, [illegible]; James, San Francisco; W. [illegible] family, England; M. L. Hobbs, [illegible]; J. N. Cantana, Monterey; C. [illegible]; T. C. [illegible] N. Frost, Chicago; A. G. C[illegible] Boston; A. Rogers and wife, [illegible]; Gastman and wife, Sacramento; F. W. [illegible]; Bakersfield; C. A. Carroll, [illegible] A. Goodwin and wife, Petaluma; A. [illegible] wife, New Orleans, James [illegible] tern, Monterey, W. E. [illegible]; Mosley and wife, Frank Sabin, [illegible] cisco; Mr. Batten, Angels Camp.

GALINDO—A. G. Wom, Mrs. A. G. [illegible] C. Balcom, San Francisco; [illegible] Mora [illegible], Seattle; H. Lindsay [illegible] Stockton; W. Pollock, J. [illegible], Mich.; M. J. Lahey, Ohio; L. H. [illegible] York; J. Padovich, Veterans' Home, [illegible] Allister, San Francisco; A. [illegible] wife, Woodland; S. J. [illegible]; J. B. Hopkins, Fresno; W. W. [illegible] Nev.; A. Grant, E. Gee, San [illegible]; W. Matthews, London; H. A. [illegible] and Angeles; Mrs. Winters, Mr. [illegible] cisco.

WANTED.

[illegible]

SHIPPING NEWS : STOCKS AND BONDS : FINANCIAL

THE OAKLAND STOCK AND BOND EXCHANGE

Monday, October 1, 1906.
10 a. m. Sales.

3000	Comstock Golden Gate	1.50
500	Rialto	15
2000	do	13
1000	Sun Dog	06½
2000	do (b 30)	07
3000	do (b 60)	07
1000	Amethyst	72
1000	Bullfrog Daisy	41
500	Belmont	5.87½
3000	Blue Bull	16
2000	do	16
1000	Mayflower	61
1000	Columbia	28
1000	Diamondfield Consolidated	36
750	Gold Bar	1.15
8000	Lige Harris	04
1000	Little Grey	44
2500	Cowboy	12
1000	Crescent	12
1000	MacNamara	83
1000	Midway Extension	35
500	Montana	2.35
1000	Montgomery Mountain	52
2000	Golden Anchor	65
1000	Golden Sceptre	51
2000	Silver Pick	89
2000	do	89
2000	do (b 10)	90
500	do	90
100	Mohawk	4.00
1500	Lone Star	13
400	Bull Mining	47
500	Yankee Girl	13
2000	Bulls and Bears (s 10)	03
1000	Triangle	17
1000	do	17
1000	do	17

	Bid.	Asked.
NEVADA—TONOPAH DIST.—		
Belmont	5.75	6.00
Brougher's J. B. Ex.	25	..
California	11	11
Cash Boy	14	15
Eureka Tonopah	..	06
Golden Anchor	66	67
Golden Crown	15	16
Golden Gate	13	..
Gold Mountain	05	06
Gold Mountain Consolidated	..	01
Great Western	05½	06
Gypsy Queen Consolidated	20	22
Home	26	..
Indiana Tonopah	01	03
Iowa Tonopah	07	08
Jim Butler	1.30	1.32
Jim Butler Extension	..	05
Little Tonopah	..	3.50
MacNamara	82	83
Midway	2.15	2.17
Midway Extension	33	..
Mizpah Extension	..	33
Montana	2.35	2.37
Montana Midway Extension	10	11
Monarch Pittsburg Extension	..	13
North Star	47	48
Ohio Tonopah	..	25
Ohio Tonopah Extension	11	13
Paymaster	01	02
Red Rock Extension	..	06
Tonopah Silver and Gold	01	..
Virginia	..	15
West End	2.35	2.75
West Tonopah	50	..
GOLDFIELD DISTRICT—		
[illegible]	07	08½
Berkeley	..	22
Black Butte Extension	..	04
Black Rock	..	04
Blue Bell	06¾	07
Blue Bull	15	16
Brooklyn	03	04
Butte Goldfield	10	11
Booth	..	58
C O D	..	43
Colorado	..	10
Columbia	27	28
Columbia Mountain	41	42
Combination Fraction	..	57
Commonwealth	19	..
Conqueror	13	15
Daisy	55	56
Diamondfield Triangle	16	17
Empire	03	..
Exploitation	20	..
Federal	11	..
Florence	.50	..
Frisco	11	15
Goldfield Belmont	40	45
Goldfield M. of Nevada	63	..
Goldfield North Star	..	..
Goldfield Kewanas	37	..
Goldfield Rand	..	07
Great Bend	51	52
Great Bend Annex	10	12
Great Bend Extension	18	..
Hibernia	..	19
Highland	05	..
Jumbo	1.30	1.45
Jumbo Extension	42	44
Juno	05	06
Kendall	61	..
Laguna	48	19
Lone Star	12	16
Lucky Star	..	09
May Queen	..	23
McMahon	20	..
Milltown Mining Co	15	16
Mohawk	4.00	..
Nevada Boy	..	25
Nevada Goldfield	15	21
Oro	..	20
Pennsylvania	..	01
Red Top	1.55	..
Red Top Extension	07	08
Sandstorm	67	70
Sandstorm Extension	08	10
Sherman	..	15
Silver Pick	90	91
Simmerone	..	10
St. Ives	50	..
Treasure	06	07
Vernal	09	10
BULLFROG DISTRICT—		
Amargosa Gold Mine	04	06
Amethyst	72	..
Big Bullfrog	08	10
Bonnie Clare	18	..
Bullfrog Mining Co. Nevada	47	48
Bullfrog Annex	03	..
Bullfrog Combination	20	21
Bullfrog Consolidated	05	..
Bullfrog Daisy	41	42
Bullfrog Extension	..	07
Bullfrog Bundle	..	10
Bullfrog Belmont	17	..
Bullfrog Gold King	29	30
Bullfrog Jumper	..	19
Bullfrog Mayflower	61	62
Bullfrog National Bank	53	54
Bullfrog Sunset	12	15
Bullfrog Victor	14	15
China-Nevada	..	10
Denver Bullfrog Annex	23	25
Denver Rush	06	10
Gold Bar	1.12	1.15
Gold Bar Extension	05	..
Gold Mountain Goldfield	09	10
Happy Hooligan	11	12
Lige Harris	03	..
Maryland	..	04
Montana Bullfrog	06	07
Montgomery Mountain	53	55
Montgomery-Shoshone Extension	..	14
Nugget	08	..
Ohio Bullfrog	23	25
Original Bullfrog	12	13
Pilot	25	27
Rhyolite Townsite	07	08
Shoshone	..	07
Shoshone-Bullfrog Gold	..	17
Shoshone National Bank	..	10
Starlight Bullfrog	47	18
Steinway	38	39
Velvet	13	14
Ventura	..	10
Wolverine	..	01
MANHATTAN DISTRICT—		
April Fool Extension	..	01
Comet	..	05
Gold Wedge	15	16
Jumping Jack	55	56
Manhattan Belle	07	..
Manhattan Broncho	12	17
Manhattan Buffalo	10	..
Manhattan Carson	..	15
Manhattan Central	01½	02
Manhattan Consolidated	84	85
Manhattan Con. Extension	24	25
Manhattan Combination	13	16
Manhattan Crescent	12	13
Manhattan Dexter	55	57
Manhattan Little Joe	05	06
Manhattan Oro Fino	..	08
Mustang Manhattan	16	19
Pine Nut	21	22
Seyler Humphrey	16	17
Whale	13	14
OTHER DISTRICTS—		
Belmont Johnnie	15	..
Bullfrog Johnnie	24	..
Cyrus Noble	..	20
Esperanza	..	01
Gold Reed Mines Co	..	12
Golden Terra	..	08
Jeannie Consolidated	16	17
Kawich and Bullfrog	02	..
Kawich Gold Mining Co	..	03
Lynx Creek	1.00	..
Nevada Tule Gold	10	..
Reno Homestake	25	50
Sylvania	..	06
CALIFORNIA—		
Brunswick C. G. & M.	30	40
Death Valley	03	..
Furnace Creek Co	3.00	..
Gwin	..	5.25
South Eureka Mining Co	..	15

Why Don't you Follow my Tips?

If you have not been following my advertisements and this is the first one you have seen, you don't have to take my word for it right now, but look over the past files of the paper and see what I have told you.

Last week I told you that Silver Pick was a buy on any break; it was then 73. It broke to 68, and then went straight up to 95. Several of my customers followed my advice and made lots of money. I made some myself, for I never recommend a stock that I am afraid to buy myself.

I also told you of a stock that is selling at 25 cents that would go to over a dollar before January 1st. That same stock today is selling at 50 cents, and it is just as good to buy this week as it was last week at 25 cents. The developments on the mine are such that it ought to sell at a dollar within a few weeks. You had better get some right now.

I know another stock that you can now get at 15 cents, which I feel very confident will double in value within a month. It is one of the best buys in cheap stocks on the market. I know the developments in the mine warrant a big advance in price. You ought to more than double your money in less than two months.

Now you want to get in quick on these. Last week several people who had read my advertisement, enclosed the money and they got the 25-cent stock. Others who stopped to write and inquire about it, did not get any, for I cannot buy a stock at 25 cents when it is selling at 50.

A. J. Moore,
Stock Broker
Rooms 29 and 30 Bacon Block
Oakland, Cal.

MARKET REPORTS AND ALL PRICES ON MERCHANDISE

SHIPPING NEWS AND MARINE NOTES

U. S. COAST AND GEODETIC SURVEY.

Time and heights of high and low waters at Fort Point, entrance to San Francisco bay. By official authority of the superintendent.

NOTE.—The high and low waters occur at the city front (Mission-street wharf) about twenty-five minutes later than at Fort Point. The height of tides is the same at both places.

OCTOBER 1 TO 6.

	L. W. Time A M	Ft.	H. W. Time A M	Ft.	L. W. Time P M	Ft.	H. W. Time P M	Ft.
1	41:6	0.7	11:00	5.2	4:40	1.7	10:55	5.0
2	5:00	1.0	11:30	5.2	5:23	1.4	11:40	4.9
3	5:38	1.4	11:56	5.1	6:04	1.3	..:..	.....
	H. W.		L. W.		H. W.		L. W.	
4	12:23	4.7	6:10	1.7	12:25	5.1	6:42	1.2
5	1:18	4.4	6:43	2.1	12:50	5.0	7:20	1.1
6	2:08	4.1	7:18	2.5	1:16	4.8	8:00	1.0

OCTOBER 1.

Sun rises..........6:06 | Sun sets..........5:55

NOTE.—In the above tabulation of tides the daily tides are given in the order of their occurrence, commencing with the early morning tide in the left-hand tide column, and the succeeding tides as they occur. On some days there are but three tides, the usual fourth tide occurring the following morning.

The column of heights gives the elevation of each tide above or below the plane of Coast Survey Chart Soundings. The numbers are always additive to the chart depths unless preceded by the minus sign or dash (—), when the numbers are subtractive from depths given on the chart.

MOVEMENTS OF STEAMERS.

Steamers due and to sail today and for the next few days are as follows:

DEPART.

Steamers—	For—	Sail.
Phoenix	Westport	Oct. 1
J B Stetson	Los Angeles	Oct. 1
Roanoke	Los Angeles ports, via San Pedro	Oct. 1
Sequoia	Arcata and Coast ports	Oct. 1
Chehalis	Gray's Harbor	Oct. 2
Pomona	Eureka, Field's Landing and Arcata	Oct. 2
Watson	Seattle and Tacoma	Oct. 2
Coronado	Gray's Harbor	Oct. 2
Sea Foam	Mendocino and Pt. Arena	Oct. 3
Costa Rica	Astoria and Portland	Oct. 3
Norwood	Los Angeles ports	Oct. 2
Bonita	Los Angeles and way ports	Oct. 3
City of Topeka	Eureka and Arcata	Oct. 4
Breakwater	Coos Bay	Oct. 4
Daisy Mitchell	Willapa Harbor	Oct. 4
Queen	Victoria, Puget Sound & Alaska	Oct. 4
State of California	San Diego and way ports	Oct. 4
Sonoma	Sydney, via Honolulu and Auckland	Oct. 4
Eureka	Eureka, Arcata, etc	Oct. 5
Argo	Eel River ports	Oct. 5
Peru	New York, via Ancon	Oct. 6
Buckman	Seattle and Tacoma	Oct. 6
Roanoke	Eureka, Arcata, etc	Oct. 6
F A Kilburn	Portland, Astoria, via Coos Bay and Eureka	Oct. 6
Vanguard	Eureka and Arcata	Oct. 6
Corona	Eureka, Arcata, etc	Oct. 6
Coos Bay	San Pedro and way ports	Oct. 6
Santa Rosa	San Diego and way ports	Oct. 7
Pomona	Eureka, Arcata, etc	Oct. 8
Umatilla	Victoria, Puget Sound and Alaska	Oct. 9
Curacao	Mexican ports	Oct. 9

ARRIVE.

Steamers.	From—	Due.
Santa Cruz	Amesport Landing	Oct. 1
Bonita	San Pedro and way ports	Oct. 1
Nippon Maru	Hongkong, via Yokohama and Honolulu	Oct. 1
Hawaiian	New York	Oct. 1
Breakwater	Coos Bay	Oct. 1
Phoenix	Redondo	Oct. 1
State of California	San Diego and way ports	Oct. 1
Roanoke	Portland and Astoria, via Eureka	Oct. 1
Buckman	Seattle and Tacoma	Oct. 2
Tonawanda	Hongkong, via Yokohama	Oct. 2
Meteor	Seattle	Oct. 2
Norwood	Gray's Harbor	Oct. 2
Capac	Nitrate ports	Oct. 3
Coos Bay	San Pedro and way ports	Oct. 3
Newport	New York, via Ancon	Oct. 3
Corona	Eureka, Field's Landing and Arcata	Oct. 3
Eureka	Eureka, Field's Landing and Arcata	Oct. 3
Santa Rosa	San Diego and way ports	Oct. 4
Argo	Eel River ports	Oct. 4
F A Kilburn	Portland, Astoria, Coos Bay and Eureka	Oct. 4
Pomo	Point Arena and Albion	Oct. 4
Umatilla	Alaska, Puget Sound and Victoria	Oct. 5
Pomona	Eureka, Arcata, etc	Oct. 6
Roanoke	Los Angeles ports, via San Pedro	Oct. 6
Sea Foam	Mendocino & Point Arena	Oct. 7
Serapis	Seattle	Oct. 7
Breakwater	Coos Bay	Oct. 7
Denderah	Hamburg, via San Benito	Oct. 7
Rainier	Seattle and Bellingham	Oct. 7
State of California	San Diego and way ports	Oct. 8
Eureka	Eureka, Arcata, etc	Oct. 8
City of Topeka	Eureka, Arcata, etc	Oct. 8
Newburg	Gray's Harbor	Oct. 8
Alameda	Honolulu	Oct. 9
Mariposa	Thaiti	Oct. 9
Watson	Seattle and Tacoma	Oct. 9
Argo	Eel River ports	Oct. 9

ARRIVED AT SAN FRANCISCO.

Stmr Sea Foam, Miller, 15 hours from Mendocino, via Point Arena 10 hours.

Stmr Asuncion, Bridgett, — hours from Port Harford.

Stmr Centralia, Erickson, 66 hours from Gray's Harbor, bound south, put in to land passengers.

Stmr Francis H Leggett, Reiners, 62 hours from San Pedro.

Stmr Mayfair, Nansen, 68 hours from Willapa Harbor.

Stmr South Coast, Paulsen, 16 hours from Caspar.

Stmr Pomona, Shea, 19 hours from Eureka.

Stmr Coaster, Higgins, 38 hours from Redondo.

Stmr Daisy Mitchell, Smith, 63 hours from Willapa Harbor.

Stmr Samoa, Klinker, 42 hours from San Pedro.

Stmr South Bay, Sorensen, 41 hours from Redondo.

Stmr North Fork, Nelson, 28 hours from Eureka.

Stmr Queen, Cousins, 65 hours from Victoria.

Stmr Curacao, Paulsen, 10 days from Guaymas, via Ensenada 44 hours.

Bark Agate, McLeod, 3 days from Coos Bay.

Bktn Skagit, Rose, 9 days from Port Gamble.

Schr Bessie K, Dorwin, 15 hours from Delmar.

Schr Rio Rey, Saunders, 12 hours from Jenner Landing.

Schr John F Miller, Mellborg, 15 days from Bear Harbor.

Schr Oliver J Olsen, Kellenburg, 6 days from Columbia River.

Schr Letitia, Nordberg, 9 days from Gray's Harbor.

Schr Oakland, Johannsen, 8 days from Siuslaw River.

Dredger San Francisco, 62 hours from San Pedro, in tow of stmr Francis H. Leggett.

TRY-OUT RACE FOR CROSS COUNTRY RUN

BERKELEY, Oct. 1.—Walter Christie, the University of California trainer, announces that there will be held on the campus oval Tuesday afternoon at 4 o'clock a 600-yard race for all who have gone or intend to go out on the cross-country runs. This is intended as a preliminary try-out to get a general line on the track men.

DIED.

FINLEY—In this city, September 30, 1906, Edward Finley, brother of Mrs. W. J. Jones, Mrs. J. J. Davis and Mrs. D. Tucker, a native of Woodville, Miss., aged 34 years.

☞ Friends and acquaintances are respectfully invited to attend the funeral tomorrow (Tuesday), at 2 o'clock p. m., from the parlors of Thom-Wohrden & Cunha, successors to N. W. Leitch, corner Clay, Seventeenth street and San Pablo avenue. Interment, Mountain View Cemetery.

McCARTHY—At the County Infirmary, September 29, 1906, Timothy McCarthy, a native of Ireland, aged 77 years.

QUEN—At the County Infirmary, October 1, 1906, Low Ly Quen, a native of China, aged 61 years.

ROGERS—In Emeryville, October 1, 1906, Miss Mary H. Rogers, beloved sister of Mrs. Lavinia Coggeshall, and aunt of Mrs. Susan B. Wheelock, a native of Alton, N. H.

SMITH—In Fruitvale, October 1, 1906, Jacob Angel Smith, beloved husband of Julia T. Smith, a native of Liberty Md.

HORGAN—In this city, September 30, 1906, John P., beloved son of Daniel and Alice Horgan, and brother of Daniel L., James J. and Edward T. Horgan, and Mrs. Margaret Thomas, a native of San Francisco, aged 31 years and 8 months.

☞ Friends and acquaintances are respectfully invited to attend the funeral tomorrow (Tuesday), at 9:30 a. m., from his late residence, 560 Twenty-ninth street; thence to Sacred Heart Church, where a solemn requiem high mass will be celebrated for the repose of his soul, commencing at 10 a. m. Interment, St. Mary's Cemetery.

VARENA—In this city, at the Convent of Our Lady of the Sacred Sister, September 30, 1906, Sister Mary Varena (nee Pietronilla Quirolo), a native of California.

☞ Funeral mass will be celebrated tomorrow (Tuesday) morning, at 8 o'clock, at the Convent of Our Lady of the Sacred Heart, Oakland.

FUNERAL NOTICE.

KNIGHTS OF THE ROYAL ARCH—All members are requested to attend the funeral of our late Sir Knight and Brother, J. P. Horgan, from his late residence, 560 29th st., on Tuesday, Oct. 2, 1906, at 9 a. m.

W. P. COURTLAND, Valiant Commander.

Thom-Wohrden & Cunha
(Late Emb. U. S. A. T.)
FUNERAL DIRECTORS.
1311 Clay St., at 17th and San Pablo ave. Finest private residence accommodations without charge; lady attendant; personal services under all conditions.
Phone Oakland 240.

McMASTER & BRISCOE
J. E. Briscoe Geo. W. McMaster
UNDERTAKERS.
589 24TH ST., COR. GROVE
OAKLAND, CAL.
Phone Oakland 6619.

McManus & Freeman
Successors to James McManus.
FUNERAL DIRECTORS
Funeral Parlors—
S. E. Cor. 7th and Castro St.
Phone Oakland 171 Oakland, Cal.

Albert Brown Co
INC.
UNDERTAKERS & EMBALMERS
570-572 13TH STREET
TEL MAIN 5 BET CLAY & JEFFERSON

HOWE Phone Oakland 1730
Funeral Directors, Embalmers.
UNDERTAKING AND MFG. CO.
1012 22d St., Cor. Filbert—14th-st. car.
We are not in the Undertaking Combine, and manufacture our funeral supplies. Complete Funerals as follows:
Imported black broadcloth casket, satin-lined, for $50
Imported white or colored casket, embossed plush, satin-lined $55
Imported black crape cloth casket, satin-lined $35
Imported black cloth casket $30
These prices include—Casket, attendance, embalming, washing, dressing, shaving, hair-dressing, removing door-crape, gloves, use of chapel, canopy, chairs, hearse, burial box.
Oakland, Berkeley, Alameda, Fruitvale
E. J. HOWE, Mgr. P. J. KOLICH.
MRS. E. J. HOWE, Lady Embalmer.

MONEY ON CALL.

NEW YORK, Oct. 1.—Money on call strong at 4½@9 per cent; ruling rate, 6½@7 per cent; closing bid, 4½ per cent; offered at 5 per cent; last loan, 4½ per cent.

Time loans easier. Sixty days, 7 per cent; ninety days, 6½@7 per cent; six months, 6@6½ per cent.

Prime mercantile paper, 5½@7 per cent.

Sterling exchange steady, with actual business in bankers' bills at 483.30@483.35 for demand, and at 479.40@479.45 for sixty-day bills.

Posted rates, 4.80½@4.81.

Commercial bills, 4.79@4.79⅛.

Bar silver, 63⅞c.

Mexican dollars, 52½c.

Bonds—Governments steady. Railroads, firm.

OPENING STOCKS.

NEW YORK, Oct. 1.—Prices of stocks advanced on the opening dealings of the week, gains amounting to a moderate fraction in the majority of cases. Reading advanced to 151, compared with 150¾ on Saturday, and Northern Pacific rose 1⅛.

Only a few of the prominent stocks shared substantially in the active buying movement that arose after the opening. Outside of St. Paul and Reading the buying did not amount to much, but there was some display of strength in stocks which usually do not figure in the dealings. Realizing in the Pacifics had much to do with keeping the general rise within restricted limits.

Prices wavered when call money rose to 9 per cent, but St. Paul sustained the market by sympathy. That stock rose 2½ over Saturday. Union Pacific rose 2 and Denver & Rio Grande a point. The market became very dull. Bonds were steady.

The market closed rather irregular in spite of strength at new points. Atchison forged up 3 points, with some sympathetic influence on other Southwesterns. St. Louis Southwestern preferred gained 5, the common 2½, Wabash and Texas Pacific over a point. Lackawanna sold at an advance of 5 and Bethlehem Steel preferred at 10. In the general list there was a disposition towards profit taking, which held prices back.

CHICAGO CATTLE.

CHICAGO, Oct. 1.—Cattle—Receipts 23,000; market 10@15c higher; beeves, $3.90@6.45; cows and heifers, $1.60@5.15; stockers and feeders, $2.60@4.60; Texans, $3.70@4; Westerners, $3.50@5.40; calves, $6.25@7.25.

Hogs—Receipts 30,000, steady: mixed and butchers, $6.30@6.77½; good heavy, $6.40@6.75; rough heavy, $5.90@6.25; light, $6.30@6.72½; pigs, $5.70@6.40; bulk of sales, $6.30@6.65.

Sheep—Receipts 42,000, market 10c higher; sheep, $3.65@5.35; lambs, $4.85@7.50.

COTTON MARKET.

NEW YORK, Oct. 1.—There was active and excited buying in the cotton market today and prices advanced 25 to 40 points over the closing figures of Saturday, with October selling at 9.65 and January at 9.93, or nearly a cent above the recent low level before mid-day. There was aggressive support and shorts were rendered panicky by the reports of damage to the crop by the recent storm and firmer spot holdings.

COTTON FUTURES.

NEW ORLEANS, Oct. 1.—Prices of cotton futures jumped 41 points over Saturday's sales today because of the new gulf storm warning issued by the weather bureau and additional reports of the storm damage last week. December sold at 9.93.

LIVERPOOL WHEAT.

LIVERPOOL, Oct. 1.—Close: Wheat—December, 6s 6⅛d; March, 6s 6⅝d.

The weather in England today was fine.

SAN FRANCISCO WHEAT.

SAN FRANCISCO, Oct. 1.—Wheat—Firm; December, $1.25⅜; cash, $1.30.

Barley—Steady; December, $1.05; cash, $1.06½.

Corn—Easy; large yellow, $1.40@1.40½.

CASH WHEAT.

CHICAGO, Oct. 1.—Cash: Wheat—No. 2 red, 75@75⅛c; No. 3 red, 74@75c; No. 2 hard, 74½@75c; No. 3 hard, 73½@74½c; No. 1 Northern, 83c; No. 2 Northern, 81@82c; No. 3 spring, 75@80c.

Oats—No. 2, 33⅛c; No. 3, 33c.

NEW YORK COTTON.

NEW YORK, Oct. 1.—Cotton futures opened firm; October, 9.45c; November, 9.60c; December, 9.71c; January, 9.80c; February, 9.90c; March, 10.02c; April, 10.15c; May, 10.15c; July, 10.24c.

SUGAR MARKET.

NEW YORK, Oct. 1.—Sugar—Raw, steady; fair refining, 3 9-16c; centrifugal 96 test, 4 1-16c; molasses sugar, 3 5-16c; refined, steady; crushed, 5.70c; powdered, 5.10c; granulated, 5c.

Coffee, steady; No. 7 Rio, 8⅜c.

COTTON CLOSE QUIET.

NEW YORK, Oct. 1.—Cotton—Spot closed quiet, with 35 points advance. Middling uplands, 10.25c; middling gulf, 10.50c. Sales, 45,705 bales.

Southern Nevada Stocks

For quick, accurate quotations on Tonopah, Goldfield, Bullfrog or Manhattan stocks, wire, write or call on

Robert Romer & Co.

Stock Brokers, 1070 Broadway, Oakland, or 320-322 Bush street, San Francisco.

CHICAGO WHEAT.

CHICAGO, Oct. 1.—Firm cables and continued small receipts in the Northwest brought out an active demand for wheat in the local market today. December opened ⅛c to ⅜c higher, at 75¾c to 76c, and sold at 76⅛c.

The corn market was quiet, but firm, the strength of wheat being the domination. December opened unchanged, at 43½c and sold up to 43⅝@43¾c.

Oats were in sympathy with wheat and corn. December opened a shade to ⅛c higher, at 34⅜@34½c.

Trading in provisions was quiet and the tone of the market was steady. January pork was unchanged to 5c higher, at $13.40; lard was up 2½c, at $7.87½, and ribs were up 2½c, at $7.17½.

CHICAGO WHEAT.

CHICAGO, Oct. 1.—Close:

Wheat—December, 76⅝c; May, 80¼@80⅜c.

Corn—December, 43½c; May, 43⅞@44c.

Oats—December, 34½c, May, 35⅛c.

Pork—January, $13.42½.

Lard—October, 8.82½; January, $7.87½.

Ribs—October, $8.46; January, $7.17½.

Rye—Cash, 63@64c.

Barley—Cash, 37@56c.

Flax and clover—Nothing doing.

Timothy—October, $3.97@4.05½.

The buying of about one million bushels of December option by a leading bull forced the price of that option up to 76⅝@76½c. The market held strong throughout the session. December closed up ⅝c at 76⅝c.

ST. LOUIS WOOL.

ST. LOUIS, Oct. 1.—Wool, steady; Territory and Western mediums, 23@27c; fine medium, 18@20c; fine, 14@17c.

COPPER IS STRONG.

NEW YORK, Oct. 1.—Copper strong at $20@20.25. Lead firm at $5.75@6.02½.

LAD KILLED IN GAME OF TAG

MAHONEY CITY, Pa., Oct. 1.—Pursued by the "it" boy in a game of tag at Gilberton Colliery, Eugene Walters, 15 years old, misjudged the distance of a jump and struck a beam on his stomach, injuring him so badly that he survived only a few hours.

DOG FOLLOWS HIS MASTER TO GRAVE

WINSTED, Conn., Oct. 1.—Sherman Cables, a negro, 79 years old, was found dead in his home in Torrington. The continual barking of his dog led to the discovery. The faithful animal followed his master's body to the cemetery the day of the funeral.

JUDGE HOPES BOTH LAWYERS GET KILLED

ST. JOSEPH, Oct. 1.—Two lawyers fought in court the other day. The judge interrupted only long enough to say: "Gentlemen, fight all you please, and I hope you both get killed. There are too many lawyers in the world anyway."

WEASEL INSIDE OF RATTLESNAKE

WINSTED, Conn., Oct. 1.—A large rattlesnake having ten rattles was killed yesterday near Mount Tohe, in Thomaston. A full-grown weasel was found inside the reptile. The snake was the largest of its species killed in the county for years.

MARKET REPORTS AND ALL PRICES

EXCHANGE AND BULLION

Silver declined ⅝c.

LOCAL.

Sterling Exchange, sixty days	—	@4.81
Sterling Exchange, sight	—	@4.84
Sterling Exchange, cables	—	@4.85
New York Exchange, sight	—	@ 02
New York Exchange, telegraphic	—	@ 04
Silver, per ounce	67⅝@	—
Mexican Dollars	—	@ 50½

INTERNATIONAL.

New York on Paris	196¼
New York on Mexico	198¼
Paris on London	25.17½
Berlin on London	20.44½

CASH WHEAT.

California Club, $1.20 for No. 1 and $1.21¼ for choice; California White Australian, $1.27½@1.30; lower grades of California, $1.10@1.17½; Northern Club, $1.22½@1.25; Northern Bluestem, $1.30; Northern Red, $1.22½@1.25 per ctl.

HAY AND FEEDSTUFFS.

BRAN—$18@19.50 per ton.

MIDDLINGS—$25@29 per ton.

SHORTS—$19@20 per ton.

FEEDSTUFFS—Rolled Barley, $23@24; Mixed Feed, $23@24; Oilcake Meal in 5-ton lots, $31.50; jobbing, $33 per ton; Cocoanut Cake or Meal at mills, $23 in 10 and $23.50 in 5-ton lots; jobbing, $24; Corn Meal, $31.50; Cracked Corn, $32; Horse Beans, nominal; Broom Corn Feed, 90c per ctl; Alfalfa Meal, carload lots, $19.50; jobbing, $20 per ton; Mealfalfa, $19.50 in car lots and $20 in smaller quantities.

HAY—Choice Wheat, $16.50@17 per ton; good Wheat, $15@16; other grades Wheat, $12@14; Wheat and Oat, $12@15; Tame Oat, $10@14; Wild Oat, $9@12; Alfalfa, $11.50@11; stock, $7@8 per ton.

STRAW—40@60c per bale.

POTATOES, ONIONS, VEGETABLES.

POTATOES—Per ctl: River Whites, 75c@$1.05; Salinas Burbanks, $1.25@1.60; Sweet Potatoes, $1.40@1.75.

ONIONS—Yellow, per ctl, 60@75c.

VEGETABLES—Green Corn, crates, $1.50@1.75; sacks, $1.25@1.75; String Beans, 3@5c per lb; Lima Beans, 4@4½c per lb; Tomatoes, 25@50c per box; Cucumbers, 40@50c per box; Summer Squash, 60@75c per box; Garlic, 2@3c per lb; Cabbage, 80@85c per ctl; Cauliflower, 75@85c per dozen; Carrots, 60@75c per sack; Turnips, 65@75c per sack; Green Okra, 40@60c per box; Egg Plant, 40@60c per box; Green Peppers, 50@65c per box for Chile and 35@50c for Bell; Marrowfat and Hubbard Squash, $15@20 per ton.

POULTRY AND GAME.

POULTRY—Per doz: Hens, $5.50@7 for large and $5@5.50 for small; old Roosters, $4@5; young Roosters, $7@8 for large and $5.50@6.50 for small; Fryers, $4.50@5.50; large Broilers, $4@5; small Broilers, $3@3.50; Pigeons, $1.25; Squabs, $1.50@2; Ducks, $5@7 for young and $4@5 for old; Geese, $1.75@2 per pair; live Turkeys, 20@22c per lb.

GAME—Per dozen: Hare, $1.75@2; Cottontail Rabbits, $2@2.25.

BUTTER, CHEESE AND EGGS.

The following are the official quotations as established by sales, bids and offers on the floor of the Dairy Exchange:

BUTTER—Fresh creamery extras, 29c per lb, firm; do firsts, 25c, firm; seconds, 21c, firm; Eastern fresh extras, 25½c, firm; packing stock, firm at 21c for No. 1 and 20c for No. 2; Eastern ladles, 21c, firm; do storage, firm at 21c for storage and 29½c for firsts; California storage extras, 25c, firm; do firsts, 24c, firm; Eastern storage extras, 25c, firm.

CHEESE—Fancy California new flats, 12c per lb, steady; do firsts, 11c, steady; new Young Americas, fancy, 13½c, steady; do firsts, nominal; do storage fancy, 13½c, steady; Eastern fancy, 16⅝c, steady; Western fancy, 15c, steady.

EGGS—California fresh selected, 39½c per dozen, steady; firsts, 35c, steady; seconds, 22½c, steady; California storage selected, 25½c, steady; firsts, 25c, steady; Eastern fresh, steady, at 25c for selected, 23c for firsts and 20c for seconds; Eastern storage, selected, 25½c, steady; seconds, 19½c, steady.

DECIDUOUS AND CITRUS FRUITS.

BERRIES—Strawberries, $6@9 per chest for Longworth and $5@7 for the large varieties; Blackberries, $3@4 per chest; Raspberries, $6@8 per chest; Huckleberries, 7@8c per pound.

APPLES—40@65c per box for common to choice, and 75@90c for fancy.

QUINCES—75@85c per box.

PEARS—Bartlett, 75c@$1.50 per box; other varieties, 50@75c per box.

POMEGRANATES—65@75c per box.

PEACHES—75c@$1.25 for open boxes and 85@90c for small packages; in bulk, $30 per ton for Freestones.

PLUMS AND PRUNES—Crates and small boxes, 65@85c; open boxes, $1@1.25.

FIGS—25@60c per box.

GRAPES—Small boxes and crates, Seedless, 50@85c; Muscat, 50@65c; Black, 50@55c; Tokay, 60@85c; Isabella, $1@1.10; open boxes, $1@1.50; Wine Grapes, $28@33 per ton.

MELONS—Cantaloupes, 75c@$1.25 per crate; Nutmeg Melons, 25@60c per box; Watermelons, $1@1.75 per dozen; extra large, $2.50@3.

CITRUS FRUITS—Per box: Valencia Oranges, $3.50@5; Lemons, $4@4.50 for fancy, $3.50@4 for choice and $1.75@2.25 for standard; Grape Fruit, $2.50@3.50; Limes, $4.50@5.

TROPICAL FRUITS—Bananas, 75c@$1.50 per bunch for Hawaiian and $2.25@3 for Central American; Pineapples, $4.50@5 per dozen.

S. F. STOCK AND BOND EXCHANGE

SAN FRANCISCO, Oct. 1.—Stock and Bond Exchange quotations, 10:30 a. m. session, Sutro & Co., 412 Montgomery street.

	Bid.	Asked.
Miscellaneous Bonds—		
Cal. Gas and Electric Gen. M. and C. T., 5%	92	92½
Hawaiian Commercial & Sugar, 6%	105	..
Los Angeles Railway, 5%	116½	..
Los Angeles, Gtd., 5%	103	..
Los Angeles Pacific Railroad, first Con. Mtge., 5%	108½	..
Market-street Cable, 6%	111	..
Northern Railway (of Cal.), 5%	113	..
Oakland Transit, 5%	109⅝	111
Oceanic Steamship Co., 5%	80	..
Sacramento Electric, Gas & Ry. 5s	105	..
S. F. and S. J. Valley, 5%	118¼	..
S. F., Oakland & S. J. Ry., 5%	111⅝	112⅛
S. P. R. R. of Arizona, 1910, 6%	107½	108
S. P. R. R. of Cal., 6% (1912)	110¼	..
S. P. Branch Railway of Cal., 6%	134¼	136
United Railroads of S. F., 4%	84	..
Water Stocks—		
Contra Costa	59	59½
Spring Valley Water Co	23⅝	23¼
Gas and Electric Stocks—		
Mutual Electric Light Co	80	86
Bank Stocks—		
Anglo-Californian Bank ($50 paid)	82½	..
Bank of California	363	..
Savings Bank Stocks—		
Humboldt Savings & Loan Society	2000	..
Powder Stocks—		
Giant	80	80½
Sugar Stocks—		
Honokaa Sugar Co	13	13¼
Hutchinson Sugar Plantation Co	15	15..
Makaweli Sugar Co	36½	37¼
Onomea Sugar Co	38¾	41
Paauhau Sugar Plantation Co	17⅝	..
Miscellaneous Stocks—		
Alaska Packers' Association	53½	..
Associated Oil Co	37	..
Cal. Fruit Canners' Association	99	100
Cal. Wine Association	..	73
Pacific States Tel. and Tel. Co	101½	103½

SALES.

50	Contra Costa	59¼
10	Alaska Packers	53¾
17500	Pacific Electric	111
60	Fruit Canners	99
50	Contra Costa	59..
15	do	59½
250	Spring Valley Water	23⅝
50	Paauhau	17⅝
50	Makaweli	37
55	Hutchinson	15
25	Honokaa	13
10000	Pacific Electric	111
1000	Oakland Transit (s 5)	110
3000	United Railway Bonds	84

POLICE SAVE NEGRO TEAMSTER FROM MOB

WINSTED, Conn., Oct. 1.—The timely arrival of Chief of Police Wheeler prevented the mobbing of Wellington Commings, a negro teamster, at Main and Chestnut streets.

Commings had run over and instantly killed Rosa Martini, the three-year-old daughter of Michael Martini. A rear wheel of the heavy coal wagon crushed the child's head and broke her neck.

The driver told the police he did not know of the accident until held up by an excited man farther down the street.

SHIPPING AROUND OAKLAND HARBOR

The following were the arrivals and departures of vessels at Oakland harbor for the twenty-four hours ending at noon today:

ARRIVED.

Long Wharf.

Bark Gleaner, 392 tons, Fossen Smale, from Coos Bay; 260,000 ties.

Stmr Point Arena, 171 tons, Fossen, from Monroe Landing; 1500 ties.

Stmr Santa Barbara, 527 tons, Sutton, from Gray's Harbor; 75,000 feet lumber.

Bktn Chehalis, 642 tons, Weedman, from Upton; 900,000 feet lumber.

Stmr Diamond, 212 tons, Barrin, from California Salt works; 45 tons salt.

Adams Wharf.

Schr Jessie Minor, 219 tons, Iverson, from Aberdeen; lumber.

Howard's Wharf.

German ship Magdalene, 2666 tons, Timm, from Newcastle, England; coal, Western Fuel Co.

Kendall's Wharf.

Stmr Chehalis, 421 tons, from Gray's Harbor; lumber, Pacific Coast Mill.

Sunset Lumber Co.'s Wharf.

Stmr North Fork, 244 tons, from Eureka; 200,000 bundles shingles.

Derby Lumber Co.'s Wharf.

Stmr Daisy Mitchell, 395 tons, smith; 150,000 feet lumber.

Webster Street Wharf.

Schr Surprise, 65 tons, from Port Costa; grain, C. H. Butler.

Hunt, Hatch & Co.'s Wharf.

Schr Jessie Matsen, 31 tons, Hansen, from Sacramento river; fruit for Hunt, Hatch & Co.

DEPARTURES.

Gasoline schr Ghetto, Sunday 10:30 a. m., for San Francisco.

Stmr Del Norte, Sunday morning, for San Francisco.

Stmr Brooklyn, Sunday 3:30 p. m., for San Francisco.

Stmr Strathfillen, Monday, 8 a. m., for San Francisco.

Stmr Hoaquin, Saturday, 4:30 p. m., for San Francisco.

Schr J. M. Weatherwax, 365 tons, for San Francisco.

Stmr Etta B., 27 tons, Anderson, for Sacramento river.

Schr Jessie Matsen, 31, Hansen, for Sacramento river.

Scow schr Black Diamond, 30 tons, Pall Taft, for San Francisco.

Stmr Onisbo, 332 tons, for Sacramento river.

Schr Jessie Minor, 219 tons, Iverson, for San Francisco.

Schr Cas E. Falk, 245 tons, Captain Anderson, is unloading at Broadway wharf.

CLOSING STOCK LIST.

NEW YORK, Oct. 1.—The closing stock list was as follows:

Atchison	103
do preferred	101⅛
Baltimore & Ohio	123¼
Canadian Pacific	182¾
Chicago & Northwestern	207¾
do preferred	230
Colorado Southern	36½
Denver & Rio Grande	42⅝
do preferred	85
Erie	46⅛
Illinois Central	174½
Louisville & Nashville	148½
Mexican Central	21¾
Missouri Pacific	97⅛
New York Central	139⅞
Pennsylvania	141⅜
Reading	153⅝
Rock Island	28⅛
do preferred	66⅞
St. Paul	175⅛
Southern Pacific, ex-div	93¼
Southern Railway	36¼
Union Pacific	185¼
do preferred	91⅛
Wabash	20
Wisconsin Central	26⅛
MISCELLANEOUS.	
Amalgamated Copper	112⅜
American Car and Foundry	45⅝
American Locomotive	74
American Smelting and Refining	154
do preferred	115⅝
Brooklyn Rapid Transit	76⅝
Colorado Fuel and Iron	55¼
International Paper	17⅞
National Biscuit	67½
National Lead	78⅛
Pacific Mail	37¼
People's Gas	88⅞
Pressed Steel Car	54½
Pullman Palace Car	200½
Standard Oil	598
Sugar	136⅝
Tennessee Coal and Iron	155
United States Steel	46⅛
do preferred	106⅞
Western Union	86⅛
Northern Pacific	215⅜
Great Northern preferred	326⅝
Interborough Metropolitan	36¼
do preferred	76
Mackay	71⅝
do preferred	71⅛

CROWD OF STUDENTS AT MUSIC HALF-HOUR

BERKELEY, Oct. 1.—The biggest crowd that has gathered to hear a half hour of music since last spring hid from sight the stone steps of the Greek Theater yesterday afternoon. The program was rendered principally by John W. Metcalf, the California composer. Metcalf was assisted by Harry L. Perry, Mrs. Olive Reed Cushman, Miss Carrie Bright and Mrs. Alma Berghind Winchester. Metcalf was formerly a student at the University of Chicago. He spent four years of graduate study at Leipsig, under such masters as Carl Reinicke, Louis Mass, Wenzel, Jadassohn and Zwintcher. In composition he studied with Reinicke, Just and Klesse.

OUTDOOR GAMES ARE ENJOYED AT LAWN FETE

BERKELEY, Oct. 1.—An enjoyable lawn party was given at the home of the Misses Myrtle and Alpha Runnels Saturday evening. The yard was artistically decorated with China lanterns. The evening was spent in playing out-door games. At a late hour refreshments were served.

BERKELEY, Oct. 1.—The Deutscher Verein of the University of California will meet this evening at 7:30 at the Delta Delta Delta house, 2500 College avenue. Professor H. K. Schilling will give an illustrated lecture on "Die Geschichte der deutscher Tracht."

TOO LATE TO CLASIFY

1102 SAN PABLO ave., 3 rooms, suitable for housekeeping; reasonable.

THE WEBER, cor. 12th and Franklin, best paying rooming house in Oakland. Best location; 40 rooms; furnished, with new addition of 34 rooms unfurnished; 5 years' lease; price $12,000. This is the best rooming house proposition in this city. Can be made a first-class hotel. No agents. Apply from 12 to 2 daily.

TWO front rooms for light housekeeping or for two men; use of bath; references; 819 9th st.

—WANTED—A girl for general housework; 4 in family. Apply 831 Central ave., Alameda.

WANTED—Solicitors; must be registered voters. Great chance; be quick. Call at 1068 Broadway, Room 25.

WANTED—Position as salesman; can furnish references. J. M. R., Box 814, Tribune.

SECOND work in private family; good wages. 1020 Jackson.

RELIABLE girl for general housework. Phone 2353 Jennie.

WANTED—A young girl to do light housework in small family and make herself generally useful about store. Wages $15 per mo.; good opportunity for advancement. Call at Mispah Grocery Co., 1167-9 Peralta st., cor. 14th.

PARLOR chairs, sideboard, carpets and dining room table for sale. Apply 1015 Magnolia st.

YOUNG working man wants good plain board and room in workingman's family. Box 815, Tribune.

$1500 LOAN to build a house. Principals only. Gilt-edge security. Box 816, Tribune.

FINE buggy or carriage horse for sale. S. W. cor. 12th and Kirkham or 220 11th st.

FINE, young, stylish, gentle, and fast buggy or carriage horse for sale. Box 790, Tribune.

LOST—Between 10th and Linden and 60 8th, coral necklace; valued keepsake; reward. 460 8th st., after 5 p. m.

EXPERIENCED saleslady on skirts. S. M. FRIEDMAN CO., 1058 Washington st.

FOR SALE—Automatic sewing machine. 1057 Valdez st.

DESK room in front of store, 908 Broadway, with privilege of sign in window.

EASTERN RACES

LOUISVILLE RACE TRACK, Oct. 1.—Weather cloudy; track heavy.

First race, six furlongs.—Charlie Eastman, 2½ to 1, first; Don Domo, 6 to 1, second; Hector, 1 to 1, third. Time, 1:18 2-5.

Second race, five and a half furlongs, selling—Triumphant, 3½ to 1, first; Malta, 15 to 1, second; Attention, 10 to 1, third. Time, 1:12 4-5.

Third race, six furlongs, selling—Marvel P., 2 to 1, first; Matador, 2 to 1, second; Tarp, 10 to 1, third. Time, ...

BRIGHTON BEACH RACE TRACK, Oct. 1.—Weather cloudy; track heavy.

First race, Dr. Gardiner, 4½ to 1 first; Adoration, 12 to 1, second; Tenarils, 2½ to 1, third. Time, 1:12 3-5.

Second race—F. S. Martin, 1 to 1 first; Realm, 8 to 1, second; Sanction, 6 to 1, third. Time, 4:15.

Third race—Court Dress, 2 to 5, first; Barbara Belle, 6 to 1, second; Common Sue, 6 to 1, third. Time, 1:12 4-5.

Fourth race—Electioneer, 8 to 1, first; DeMund, 1 to 1, second; Panmonok, 1 to 1, third. Time, 1:12 3-5.

Fifth race—Red Friar, 3 to 1, first; First Mason, 7 to 10, second; Tartan, 4½ to 1, third.

TOO LATE TO CLASSIFY

$6800—Bargain! New flats close in. Address owner, Box 687, Tribune.

WANTED—Room and board in private family for elderly lady; price $25. Address 558 16th st., Oakland.

$15.00—Bedroom upstairs, kitchen down; furnished; gas and electricity; 114 Laurel st.

THE cooking school of the Oakland New Century Club will open its school Wednesday, Oct. 3, at 10 a. m.; course of 12 lessons, $6. For further information, inquire of Mrs. Arthur D. Willis, phone Oak. 1888.

WILL rent my music studio two days a every week to other teachers; 2 pianos. Sunny rooms; fine location. Box 419 A, Tribune.

WHEN you want half-tones, bookbinding or job printing, phone THE TRIBUNE, Oakland 528. Largest plant in California. Rapid, reasonable, reliable.

$15.00 Per Month—Two sunny furnished rooms, for housekeeping; separate entrance. 1710 W. 12th st., Oakland.

SCHOOL girl 14 years wishes home, board and clothes for light service. Box 808, Tribune.

2-STORY new house, 6 rooms and bath; lot 35x127; 1 block from car line; price $4000; $1000 down, balance $40 per month. 1911 Chestnut st., near 28th st. Take 14th st. car.

WILL Mrs. Maria Christiana Carlson please communicate with H. Redine, 2347 19th st., San Francisco? Matter of importance to you.

GIRL for general housework; a good cook; references. Phone Oakland 2278.

MRS. DUNKLE, skin and scalp treatments, shampooing and manicuring; La Lacualpa cream the finest of skin foods for sale at my parlors. St. Paul bldg., 12th and Clay. Room 401, 4th floor.

FOR RENT—Nicely furnished sunny room with running water and electric lights. 563 29th, bet. Telegraph ave. and Grove st.

FOR SALE—Large bed lounge in good condition. Inquire 3811 Howe.

WANTED—A girl for second work in a small family of adults. Address Box 808, Tribune.

NICE, sunny front room suitable 1 or 2; use of phone. 1102 East 15th st.

WANTED—A young man with experience in the fruit business. 461 11th st.

EXPERIENCED girl, general housework and cooking in Nevada; 3 in family; good wages. Call at 5100 Grove st., Oakland.

SUNNY, well furnished rooms; running water, telephone; housekeeping privileges; $3 up. 1222 Union st. 10th street car.

YOUNG man, steady work. 428 9th st.; good wages.

WANTED—Position as chambermaid in hotel in Oakland. Box 813, Tribune.

FOR RENT—Furnished room convenient to electric cars and S. P. locals; rent reasonable. 910 Filbert st.

LARGE furnished room with grate and adjoining bath room, for 1 or 2 gentlemen; references. 1125 Adeline. Telephone Oakland 7662.

WANTED—Domestic salesman in dry goods store; good position. Apply at once to MAX GREENHOOD & CO., Berkeley.

MY WIFE, Carrie Cannon, having left my bed and board, I hereby give notice that I will not be liable or responsible for any debts incurred or contracted by her. GEORGE B. CANNON. Oakland, Cal., Oct. 1, 1906.

TWENTIETH st., 814—Sunny room, board, bath, phone. Suitable two gentlemen; private family; ref. exchanged.

SUNNY, front, newly furnished room; no other roomers. 778 Apgar st., west of Grove, 2 blocks 40th st., Key Route.

TO RENT—One 4-room cottage, with gas, one 5 or 6-room cottage; one 10 or 12-room house unfurnished or partly furnished.

TO BUY—One 6-room cottage with delivery.

LOTS—Cheap lots to build on, near car lines.

We have parties waiting for the above. Call and see us today.

277 Bacon Block. Phone Oakland 287.

FOR SALE—Tent house, near Key Route 12, 27th and Market sts.

WANTED—Girls for laundry work, light and day crews. Apply Franklin Laundry, 600 Franklin st. Experience not necessary.

NOTICE to all concerned: The property on Harrison st., Oakland, [illegible] free from any contract; will give no commission for selling the same. For sale by the owner, [illegible]

NICE room in private family for one or two gentlemen. [illegible] Grove st.

[illegible] woman; [illegible] companion; [illegible] Tuesday, 10-12 a. m., [illegible]

OAKLAND TRIBUNE

Only Oakland Newspaper That Publishes Associated Press News

W. H. CAMPBELL CO.

TELEPHONE OAKLAND 300

Specials

Monday---Tuesday---Wednesday

Prices, Quality, Service Always the Best

CAMPING AND SHIPPING ORDERS PROMPTLY FILLED AND TO ALL PARTS OF THE STATE AT REDUCED RATES
WE PREPAY CHARGES SEE US ABOUT IT

DELICATESSEN

Our delicatessen department is without a doubt the best equipped, best stocked, more neatly handled than any other in the city. We invite you to see our large power slicing machine work. We make a specialty of cooked meats.

WE ROAST DAILY—Beef, Mutton, Veal and Pork.
WE MAKE FRESH DAILY—Shrimp, Chicken and Crab Salads.
WE RECEIVE DAILY—Cantel's Celebrated Petaluma Cheese.
WE ARE AGENTS DAILY—For the Morrell Hams—
Regularly 20c, not marked, but actual weights 19c

A full stock of Heineman & Stern's Celebrated Cooked Meats now in stock (KOSHER MEATS).

CORN BEEF—
Per pound 30c
RULLADA—
Per pound 30c
TONGUE BOILED—
Per pound 65c
CORN BEEF—Sliced—Boiled—
Per pound 30c
DRIED BEEF—
Per pound 30c
BEEF—Brisket— 25c
ALL SAUSAGES 15c

Free!! Free!!

HUMPTY-DUMPTY FLAKES

To introduce to our patrons the new Breakfast Food—Humpty Dumpty Flakes—we will give one 15 cent package free with each 25 cents worth purchased.

Humpty Dumpty Flakes are made from Washington's finest blue-stem wheat and flavored with honey and cane sugar. No matter how weak your stomach is, you can relish every spoonful of Humpty Dumpty food as it is predigested. Sold upon their merit only. Larger package, greater quantity than all other foods made.

Ready to Serve. Price 15c, 2 for 25c

FLOUR

SILVER BELLS--50-lb. Sack--guaranteed 30 per cent gluten--regular $1.30 per sack . **$1.20**

CORN—Maine pack—
Regularly 15c 12½c
CORN—Western pack—
Regularly 10c .....3 for 25c
LOBSTER—Snowflake (tails)—
Regularly 30c 25c
OYSTERS—Silver Thistle 1s—
Regularly 15c 12½c
PEAS—Choice—
Regularly 15c 12½c
BEANS—Regularly 15c 15½c
OYSTERS—Rose brand—
Regularly 10c .....3 for 25c
SHRIMP—Snowflake—
Regularly 15c 12½c

Bohn's Dry Air Refrigerators

Inspect the $1.75 size in use in our Delicatessen Department

HOUSEHOLD

FREEZERS—Ice Cream—
2-qt, regularly $1.50 .....$1.90
3-qt, regularly $2.05 .....$2.40
4-qt, regularly $3.00 .....$2.75
6-qt, regularly $3.90 .....$3.65
SEAMLESS COFFEE BIGGINS—
1-qt, regularly $1.00 .....85c
1½-qt, regularly $1.25 .....$1.00
PAILS—Water—Seamless Flaring—
10-qt, regularly $1.25 .....90c
12-qt, regularly $1.50 .....$1.20
PANS—Pudding—Round edges—Extra deep—
No 016—1-qt regularly 25c...17½c
No 018—2-qt regularly 30c...22½c
No. 019—3-qt, regularly 35c...27½c
BASTING SPOONS—
12-inch, regularly 20c 15c
14-inch, regularly 25c 20c
TEA KETTLES—Enamel Covers—
5-qt, regularly $1.25 .....$1.00
7-qt, regularly $1.50 .....$1.25
8-qt, regularly $1.90 .....$1.50
BERLIN KETTLES—Enameled Covers—Wooden Handles—
No 903—2-qt, regularly 75c .. 60c
No. 904—3-qt., regularly $1.00...75c
No 908—7-qt., regularly $1.25..$1.00
PAILS—Galvanized Iron—
10-qt.—heavy—regularly 35c.... 30c
12-qt—heavy—regularly 40c.....35c
14-qt—heavy—regularly 45c.....40c
FLOUR BINS—Japanned—25 and 50-lb capacity— with sifter—
Regularly $2.50; special. $2.00

DUSTERS

TURKEY—Full—T X
12-in., regularly 40c..... 50c
14-in., regularly 50c..... 40c
16-in., regularly 65c 60c
18-in., regularly 75c..... 65c
TURKEY—Split—U—
12-in., regularly 25c 20c
14-in., regularly 35c 25c
16-in., regularly 50c.....40c
TURKEY—J—
12-in., regularly $1.10 ..... 95c
14-in., regularly $1.25 .....$1.00
16-in., regularly $1.50 ..... $1.25
18-in., regularly $1.65 .....$1.45
PICTURE—R—
Regularly 60c 50c
PICTURE—P—
Regularly 25c 20c
PICTURE—P X—
Regularly 35c 25c
PIANO—Finest Ostrich Down—
Regularly $1.00 .....85c
PIANO—X—
Regularly 75c 60c
CEILING DUSTER—6-ft handle—
No 1—Regularly 25c 20c
No 2—Regularly 40c.....30c
WOOL—For Furniture—
No. 100—Regularly 20c 15c

LAUNDRY

ROYAL SAVON—
Regularly 5c .....7 for 25c
SILVER BELLS—Soap—
Regularly 5c straight.....6 for 25c
A. B. NAPTHA—
Regularly 5c .....7 for 25c
GOLD DUST WASHING POWDER—
Regularly 20c .....2 for 25c
BASKETS—CLOTHES—Rattan, oval.
Small 24½-in., regularly $1.10 90c
Medium, 26½-in. regularly $1.35 .....$1.15
Large, 28-in., regularly $1.75...$1.50
Extra large, 36-in., regularly $2.15.. .....$1.75
IVORY SOAP—6 oz—
Regularly 5c .....6 for 25c
WASH BOILERS—Heavy copper bottom—Regularly $1.50 .....$1.25
WASH BOILERS—All copper—heavy—Regularly $3.50..... $3.20
IRONING BOARDS—White wood—4-foot, regularly 60c 50c
4½-foot, regularly 85c 75c
CURTAIN STRETCHERS—Can be adjusted to fit any size curtain—
Regularly $2.00 .....$1.50

TOILET SOAP

PACKER'S TAR—
Regularly 20c .....2 for 35c
CUTICURA SOAP—
Regularly 25c 20c
COLGATE—Floating Bath—
..... Cake 5c, Box 50c
COLGATE—Oatmeal—
Medium .....Cake 8c, Box 22c
Small .....Cake 6c, Box 16c
ROGER & GALLET—Violet or Peau d'Espagne—Reg. 25c.....3 for 60c
COLGATE—Glycerine—
Medium .....Cake 8c, Box 22c
Small .....Cake 6c, Box 16c
COLGATE—Honey—
Medium .....Cake 8c, Box 22c
Small .....Cake 6c, Box 16c

CASTILE SOAP

CASTILE SOAP—1½-lb. bar Savon—
Regularly 15c bar 10c
Imported Alphonse Pinard—
Regularly 60c bar 50c
Imported—Conti—
Regularly 65c bar.....55c
Virgin—3-lb. bar—
Regularly 30c 25c

LIQUORS

OUR RAPID BICYCLE SERVICE in this department enables us to serve our patrons almost immediately to any part of the city. Telephone your orders—Oakland 300.

MONOGRAM RYE WHISKY—Old, mellow, Baltimore Rye—
Regularly $3.50 gallon..... $3.00
OLD CROW WHISKY—Spring 1890—Straight Bourbon—
Regularly, gal. $6.00 .....$4.50
HUNTER RYE WHISKY—The genuine Wm. Lanahan & Son's Baltimore—
Regularly $5.00 gal.....$3.50
OLD HAYDEN WHISKY—Pure Straight Kentucky, ten-year-old Bourbon or Rye—
Regularly $1.25 bottle $1.00
DOUGHERTY RYE WHISKY—Old Pennsylvania Rye—
Regularly 90c.....75c
CANADIAN RYE—
Regularly $1.50 full quart $1.25
GOLD SEAL WHISKY—Very old—excellent flavor—
Regularly full qt. bottle $1.25....$1.00
WILSON WHISKY—"That's all"—
Regularly $1.25.....90c
CALIFORNIA BRANDY—Absolutely pure—
Regularly $3.50.....$2.50
IMPERIAL BRANDY—
Regularly, $1.00 qt. bottle.....75c
Regularly, $3.50 gal $2.50
OLD PEPPER—The famous Eastern blend—
Regularly $4.50 gal.....$3.50
CEDAR BROOK WHISKY—"1894"—Matured in U. S. government bond—absolutely pure, straight Bourbon
Regularly $1.25 bottle $1.00
MALT WHISKY—Medicinally pure—
Regularly $1.00 .....75c
CANOE CLUB—
Full qt bot., regularly $1.25....$1.00
Gallon, regularly $4.50.....$4.00
ST. CECIL TONIC PORT—
Regularly $1.50 per gal.....$1.25
SHERRY—Excellent quality—
Regularly 75c gal.....60c
EXTRA FAMILY CLARET—Very old and fruity wine—may be used with Seltzer—
Regularly 75c gal.....65c
WINES—Riesling—A delicate white wine of Rhenish type—
Regularly 75c gal.....65c

Twelfth and Harrison Streets

AGED SENATOR WILL DISCARD HIS BRIDE--- FOND OF COACHMAN

PICTURE OF PLATT'S DASHING WIFE AND SNAPSHOT OF NEW YORK'S AGED SENATOR.

Platt Figures In a Violent Scene at Tioga Lodge.

NEW YORK, Oct. 1.—Mrs. Thomas Collier Platt, the young and handsome wife of New York's aged Senator, is at her husband's country seat, Tioga Lodge, Highland Mills, N. Y., preparing to meet threatened legal proceedings that embody embarrassments from which the average woman would shrink.

Mr. Platt's son-in-law, Colonel Francis J. Carmody, is secretly planning the proceedings against her, and the assured outcome—unless a compromise intervenes—will be a dragging forth of family skeletons.

Not long after Senator Platt's secret wedding in this city to the dashing widow, Mrs. Lillian T. Janeway, October 11, 1903, the bride paid her first visit to the Senator's country home at Highland Mills.

Nothing eventful occurred until one fateful day when a delivery wagon of the United States Express Company, of which the Senator is president, called at the lodge.

A man in charge of the wagon was young and moderately good looking. His shoulders were broad, and he swung a heavy parcel from his wagon to the roadway with an ease that told of strength.

Mrs. Platt, seated on the veranda of the lodge, saw the young expressman and signed for the parcel. It was the talk that night among the servants in the Senator's household how the charming new mistress had shown much interest and kindness in chatting with the young expressman, even offering to help him to a better position.

ARRIVES WITH TRUNK.

The climax of her kindness came a week later, when the stalwart youth reappeared at the Tioga lodge with his trunk. Mrs. Platt had induced the Senator to employ him.

His name was J. K. Hedges.

It was soon established that Mrs. Platt would have no other whip than Hedges and that her fondness for long drives was increasing.

Village gossip was soon busy at these details, and some of the wealthy cottagers of the neighborhood quietly closed their doors to Mrs. Platt.

Matters were in this shape in September of last year, when Senator Platt took his wife and two of her most intimate friends on a trip across the continent.

It was his ambition to make the long tour a complete success because his wife had set her heart on it. Yet a discordant note was struck on the very day of the start from Jersey City.

When the party boarded the private car they found Hedges, the coachman, in possession.

He was dressed according to fashionable mode for wealthy tourists and his manner betrayed no embarrassment.

Mrs. Platt carried her point, and throughout the trip, covering thirty days, Mr. Hedges sat at the guest table and played the role of tourist without a hitch. Notable men all along the route to San Francisco entertained the

Senator's party, and the name of "Mr. Hedges" figured in the published reports of the banquets and luncheons.

MRS. PLATT MAKES CHANGE.

Mr. Busby, an intimate friend of the Platts, was seated in his private office. Mrs. Platt entered and charged Mrs. Busby, who was one of the party on the San Francisco trip, with a deliberate plot to steal the aged Senator's heart.

Mr. Busby sat in stupefied silence.

The full list of charges by Mrs. Platt in this memorable interview is not given here. There were accusations of which Mr. Busby would not speak when questioned. Late that afternoon Mr. Busby found the Senator in the Broadway office and told him the whole dismal story.

Mrs. Platt, after the strenuous interview with Busby, had hurried back to Highland Mills, where Hedges had resumed control of the stables.

Ringing up Tioga lodge on the long-distance, the Senator asked for Mrs. Platt. Listening at his elbow, Miss Snow, his stepdaughter, was terrified.

"Well, I have seen Mr. Busby and know what you have done. I know why you did it, too, and why you are not here now with your daughter. You prefer the coachman and—"

Senator Platt got no further. The listening girl snatched the receiver from his hand and pushed him violently from the telephone.

Miss Snow summoned Colonel Carmody, her fiance, to Highland Mills. It was his delicate task to win the enraged husband back to Tioga lodge, which he did after much pleading.

On the night of the Senator's return there was a stormy session in the library of Tioga lodge, which almost culminated in a tragedy. Mrs. Platt, pressing a revolver to her temple, threatened to kill herself. Her daughter snatched the weapon from her hand.

Senator Platt was at the Hotel Gotham today. Contrary to his custom, he did not go to his Highland home Saturday.

When told the above story he sat silently wagging his head. Each successive stage in the development was rehearsed.

For a brief space the Senator reflected. Then he answered:

"I shall neither deny nor admit any part of this story. I will only add that I shall hold everybody legally responsible who deviates from the truth."

SCROFULA AN INHERITED MISFORTUNE

Every one has a hereditary right to a pure blood supply, which insures a strong, healthy body; but how many do we see who have inherited that greatest of all misfortunes, Scrofula, and are struggling under a legacy of disease and suffering? Scrofula is a constitutional trouble handed down from parent to child, a curse from generation to generation as long as the scrofulous matter is allowed to remain in the family blood. As the very foundation of the blood is diseased we see this awful affliction manifested in many ways, such as enlarged glands or tumors about the neck, which often burst and become discharging ulcers, weak eyes, chronic Catarrh of the head, skin diseases, etc. This blighting disease being so firmly intrenched in the blood often attacks the bones, resulting in White Swelling, or hip disease, while a pallid, waxey appearance of the skin, loss of strength, and often lung affections show that the disease is entirely destroying the rich, nutritive qualities of the blood. There is but one way to cure Scrofula and that is to purify the blood and rid it of the germs of disease, and for this purpose nothing equals S. S. S. Its purifying and building-up properties make it the ideal remedy for Scrofula. S. S. S. searches out and destroys all poisons and germs, gives strength, richness and vigor to the weak, polluted blood and cures Scrofula permanently. S. S. S. is a purely vegetable medicine, made from roots, herbs and barks and may be taken with absolute safety by young or old. It so thoroughly removes the poison from the blood that no signs of it are ever seen again and posterity is blessed with a pure blood supply. Book on the blood and any medical advice desired without charge.

S.S.S.
PURELY VEGETABLE.

THE SWIFT SPECIFIC CO., ATLANTA, GA.

HILL READH TO INVADE STATE

Has Completed Survey of Line From Boise, Idaho, to San Francisco.

James J. Hill has stolen a march on E. H. Harriman and is getting ready to build into California. Not only has the Great Northern magnate completed a survey of a proposed new line from Boise City to San Francisco, but he has secured, quietly, a valuable point on the bay shore for railroad terminals and is figuring on the cost of the construction work with the avowed purpose of having San Francisco bay on his own railroad map alrside of the next six years.

It has become known that Hill, through representatives sent to San Francisco several months before the earthquake, tied up the Bay Farm Island property in Alameda county, which will be filled in and extended for a terminal, and he is also engaged in planning for a ferry system across the bay.

The latter project was to have taken definite shape early in April, but was abandoned for a time owing to the earthquake. It was not until Hill's plans for the new road had matured to a point where he could quietly laugh at Harriman and carefully figure on the cost of construction that the president of the Southern Pacific learned of the threatened invasion from the North, and he immediately got busy in a series of attempts to thwart the Hill plans.

Harriman's first move was the ordering of his engineers to begin work at once on the Dumbarton cut-off and to cross in every possible way the route which it was suspected Hill proposed to use in getting into San Francisco. At this time, however, Harriman little suspected that Hill had acquired the Bay Farm property, and the news conveyed to him but a few weeks ago caused great consternation in the Harriman ranks. Since then Harriman agents have been scattered throughout the State to watch the movements of Hill's men, whom Harriman has learned have been traveling all over the northern country, making all kinds of surveys with a view to finally perfecting a feasible route for a new road.

Harriman officials in San Francisco knew of the presence in Northern California of various parties of surveyors, but they reported that the men were in the employ of the Western Pacific. It appears that Hill, from the time he started in search of a route into California, has caused rumors to be circulated that the men were working for the Gould people and thus mislead Harriman. But Harriman is learning rapidly of his rival's work in California and is casting about for means to stop him.

CONVICT PLEADS HIS OWN CASE

NEW YORK, Oct. 1.—Howard Laning, an inmate of Sing Sing prison, appeared personally before Supreme Court Justice Kelly in White Plains yesterday and argued a motion for his discharge from prison on the ground that he was insane when he is alleged to have committed forgery, and tried and convicted.

It came out in court that Laning had been an inmate of Dr. Schaler's sanitarium at Kingston, and that while there he forged the name of another patient to a check for $250.

"You must go before the judge who committed you," said Judge Kelly, "and seek a new trial."

CALIFORNIA GIRL WEDS ATHLETE

Harvard Football Player Husband of San Francisco Maiden.

NEW YORK, Oct. 1.—W. Lee Hurley, a Harvard graduate and football star, was married to Miss Ros Austin of San Francisco at the Waldorf-Astoria Sunday. The ceremony was performed by the Rev. Dr. Warren, the hotel chaplain.

According to the New York American, the marriage was a secret one. Although the couple were engaged and were to have been married in two motnhs' time, Mr. Hurley got tired of the eternal waiting, as he expressed it, and last week telegraphed Miss Austin to come to New York. She responded, arriving in this city Sunday morning. Arrangements had already been made for the ceremony and it was performed at 4:30 o'clock.

"Won't dad be surprised when he hears," Mrs. Hurley said, when the ceremony was over. Her father is Frank Austin of San Francisco. Mr. Hurley has been in a brokerage office in Wall street since his football days ended.

BUFFALO BILL IS HOME AGAIN

Returns From Abroad With His Cowboys and His Indians.

NEW YORK, Oct. 1.—Immigrant Commissioner Watchorn last night received a wireless message from William F. Cody (Buffalo Bill) stating that he and his cowboys were due here today on the Red Star steamship Zeeland. Colonel Cody asks the commissioner to make arrangements so that men and Indians will not be detained on Ellis Island, as they are all citizens of the United States.

For Breakfast

Germea

Johnson-Lecho-Mercantile Co., S. F., Sole Agents.

For Less Money

Tuesday and Wednesday

YES, AND SOME OF THE BEST PATTERNS EVER MADE ARE INCLUDED, TOO. IT'S A CLEAN UP SALE OF DROPPED PATTERNS AND SHORT LENGTHS. ENOUGH FOR A HALL AND ONE OR TWO ROOMS IN SOME PATTERNS. EVERYBODY KNOWS A BRALEY-GROTE CARPET SALE MEANS A GREAT SAVING, SO IF YOU NEED CARPETS COME EARLY TOMORROW MORNING WITH YOUR ROOM MEASUREMENTS. IF YOU'RE NOT QUITE READY, THEY CAN BE MADE UP AND HELD FOR FUTURE DELIVERY.

TAPESTRY CARPETS
Reg. 85c—Special 65c
Reg. 95c—Special 75c
Reeg. $1.15—Special ...95c
Reg. $1.30—Special ...$1.05

VELVET CARPETS
Reg. $1.20 yd—Special..95c
Reg. $1.30 yd—Special.$1.05
Reg. $1.50 yd—Special.$1.20
Reg. $1.65 yd—Special.$1.30

BODY BRUSSELS CARPETS
Special .....$1.40 yard

AXMINSTER CARPETS
Reg. $1.50 yd—Special.$1.20
Reg. $1.75 yd—Special..$1.40

THESE PRICES MEAN SEWED, LINED AND LAID. BRING MEASURE OF ROOMS.

Phone Oakland 1101

CASH OR CREDIT
BRALEY-GROTE FURNITURE CO.
COMPLETE HOUSE FURNISHERS

Broadway.
Next to Postoffice.

SAY CZAR MAY ABANDON REINS

Emperor Nicholas' Ill Health Causes Rumors of an Eventual Regency.

NEW YORK, Oct. 1.—The Czar's absence from Russia, a special cable dispatch printed here today says, has given rise to discussion in Paris over a report there that His Majesty might cease to direct the affairs of his realm.

The Petit Parisien, in this connection, prints a St. Petersburg dispatch saying that court circles are seriously discussing an eventual regency. The reason given for such an eventuality is that recent incidents have so affected the Czar's health that his condition has inspired lively anxiety among his entourage.

The Echo de Paris publishes, from what it says is a good source, a persistent report circulating in Copenhagen that the Czar and Czarina have been in that city for two days.

COULD NOT KEEP BIG FISH AWAY

PORT JERVIS, N. Y., Oct. 1.—Philip Smith of Philadelphia returned today from a fishing trip to Big and Little Brink ponds, in Pike county, Pennsylvania, with fifty pounds of pickerel. Smith's reputation for veracity was established when he used to fish with "Pop" Curry, now dead.

Once Curry's Newfoundland dog which had just enough white hairs on the tip of his tail to make it look like a spoon hook, swam out to a boat occupied by Smith. Smith says a pickerel grabbed the dog by the tail, and a fierce fight took place. The dog finally landed the fish, which proved to be a pickerel two feet long and weighing seven and one-half pounds.

Smith didn't have a dog this time, but said some of the fish were very vicious, and he pointed out one four-pounder which he said jumped out after the bait before he had time to lower his line into the water.

"Why," said he, "if I hooked a little fellow I was forced to beat the big ones off with an oar to keep them from swallowing him. I haven't had such luck since Pop Curry died."

LORD ROSEBERY ON CHURCHILL

Monograph Throws Light On Career of the Late Leader.

LONDON, Oct. 1.—Lord Rosebery caused considerable surprise yesterday by the publication of a monograph of the late Lord Randolph Churchill without any previous announcement. Lord Rosebery himself describes it as only a "reminiscence and study," and not in any sense a "life."

The result is a delightful book of personal recollections, throwing many side lights and illuminating Churchill's meteoric career and his character from their days at Eton together to his death. It deals altogether with Randolph's relations to the Irish and his resignation from the Salisbury cabinet.

Lord Rosebery believes that there was something little short of an alliance between Churchill and the Irish party, and that his unaccountable resignation was largely the outcome of physical causes and the development of the disease that ultimately carried him off.

MAN BREAKS JAIL WITH BEDSTEAD

LACONIA, N. H., Oct. 1.—With a piece of iron bedstead in his cell Edward Shenard made a key, with which he unlocked the cell door. With one of the legs of the bedstead he dug a hole under the bricks under a grating of a window, pried out the frame and climbed out to liberty. He was awaiting trial on a charge of breaking and entering.

CARTER'S LITTLE LIVER PILLS.

CURE
Sick Headache and relieve all the troubles incident to a bilious state of the system, such as Dizziness, Nausea, Drowsiness, Distress after eating, Pain in the Side, &c. While their most remarkable success has been shown in curing

SICK
Headache, yet Carter's Little Liver Pills are equally valuable in Constipation, curing and preventing this annoying complaint, while they also correct all disorders of the stomach, stimulate the liver and regulate the bowels. Even if they only were worth

HEAD
Ache they would be almost priceless to those who suffer from this distressing complaint, but fortunately their goodness does not stop here, and those who once try them will find these little pills so in many ways that they will not be willing to do without them.

ACHE
But a home of so many lives that have once tried them will be incomplete. Our pills attack it in the most gentle manner. Carter's Little Liver Pills are very small and easy to take. One or two pills make a dose. They are entirely vegetable and do not gripe or purge, but by their gentle action please all who use them. In vials at 25 cents. Five for $1.